

October 27, 2023

Seaway Condominium Inc.
9300 Goreway Drive, Suite 111
Brampton, ON L6P 4N1

Re: Phase One Environmental Site Assessment Update: 858-862 Niagara Street, Welland, ON

INTRODUCTION

EON Environmental Consulting Ltd. (formerly known as Hallex Environmental Ltd.) provides the following Phase One ESA Update letter to Seaway Condominium Inc., for 858-862 Niagara Street, Welland, ON. The objective was to document current environmental site conditions and provide an update of the previous Phase One ESA completed by Hallex Environmental dated August 1, 2019. The Phase One ESA work was conducted as per O. Reg. 153/04 and O. Reg. 511/09, as amended.

REVIEW OF FINDINGS

Aerial Photographs

A review of the aerial photographs from 2018 and 2020 were examined and revealed no significant change for the study site or study area from the 2018 aerial photograph reviewed in the previous Phase One ESA and the 2020 aerial photograph. Aerial photographs located in Appendix A.

Site Reconnaissance

A site visit was conducted on October 16th, 2023 by Amber Cottle, Environmental Scientist, and overseen by Kevin Christian, P.Geo, Q.P to investigate the current condition of the study site and surrounding properties. No change was noted to the study site from the previous Phase One ESA. The ground cover consisted of a mixture of gravel, grass and asphalt, as seen in photos 1-3. One (1) monitoring well remained from the previous work completed by Hallex.

The surrounding properties remained the same from the previous report as well, commercial properties to the North (Motel), South (Tim Hortons), west (commercial plaza), and vacant lot at the east adjacent property. Photo log is in Appendix B.

EcoLog ERIS Database

The EcoLog ERIS report returned one eighty-six (86) environmental records. No records were affiliated with the Study Site and one eighty-six (86) from within 0.25 km of the Study Site. One (1) previous identified PCA and one (1) new PCA were identified, and neither was considered as an APEC due to the distance from the Phase One site and northeastern trans-gradient groundwater flow. Records of significance have been summarized below, with the full EcoLog ERIS report located in Appendix C.

Municipal Address	Company	EcoLog ERIS Record	Description	Distance (m) from Study Site	PCA and/or APEC to Study Site
871 Niagara Street	403761 Ontario Ltd.	EXP	1992: Expired fuel service facility	60m west	PCA not resulting in an APEC
		PRT	1993: Retail fuel tank, 21,007 L capacity		

Municipal Address	Company	EcoLog ERIS Record	Description	Distance (m) from Study Site	PCA and/or APEC to Study Site
816 Niagara Street	Simply Gas &	RST	2020: Two (2) double walled underground fuel storage tanks.	190m south	PCA not resulting in an APEC
	BCP IV Service Station	FST, DTNK			

DTNK = Delisted Fuel Tanks, EXP = List of TSSA Expired Facilities, FST = Fuel Storage Tanks, PRT = Private and Retail Fuel Storage Tanks, RST = Retail Fuel Storage Tanks.

SUMMARY

Analysis of the historical research from 2018 to present, and information gathered during site reconnaissance, were used to determine if there were any additional PCAs found on-site and/or within the study area that may have resulted in creating an on-site APEC. One (1) current PCA and five (5) previously identified PCAs were noted within 250 m of the study site, however it is unlikely that any contaminants migrating off-site would present an on-site APEC at the study site due to the distance to the site and interpreted east-northeast groundwater flow direction. PCA locations are illustrated in Figure 1.

RECOMMENDATIONS

No potentially contaminating activities identified created an on-site area of potential environmental concern warranting a Phase Two soil and/or groundwater investigation. Therefore, as of October 16th, 2023, no additional environmental work is considered necessary with the requirements of O. Reg. 153/04, and O. Reg. 511/09 as amended, and the development for residential land use is justified.

We trust the above information satisfies your requirements. Please contact the undersigned with any questions.

Sincerely,
EON Environmental Consulting Ltd.



Nicole Metz, ETPD, ERPC
Project Coordinator
 289-783-3597



Kevin Christian, M.Sc., P.Geo., Qualified Person
Principal Geoscientist
 905-357-4015



FIGURES

Figure 1: Potentially Contaminating Activities within Study Area



Legend

- Phase One Property
- PCA-#
- Underground Storage Tank
- * Unknown storage tank location

No PCAs result in APECs



Client
Seaway Condominiums Inc.

Project
Phase One ESA Update 858-862 Niagara St., Welland, ON

Figure Name
Potentially Contaminating Activities within Study Area

Project E-19-11-1b	Figure 1
Date October 2023	
Drafted: MC Reviewed: KC	

Potentially Contaminating Activities

- PCA-1:** #28 Gasoline and Associated Products Storage in Fixed Tanks.
- PCA-2:** Commercial Autobody Shop
- PCA-3:** #28 Gasoline and Associated Products Storage in Fixed Tanks.
- PCA-4:** #28 Gasoline and Associated Products Storage in Fixed Tanks.
- PCA-5:** #28 Gasoline and Associated Products Storage in Fixed Tanks.
- PCA-6:** #28 Gasoline and Associated Products Storage in Fixed Tanks.

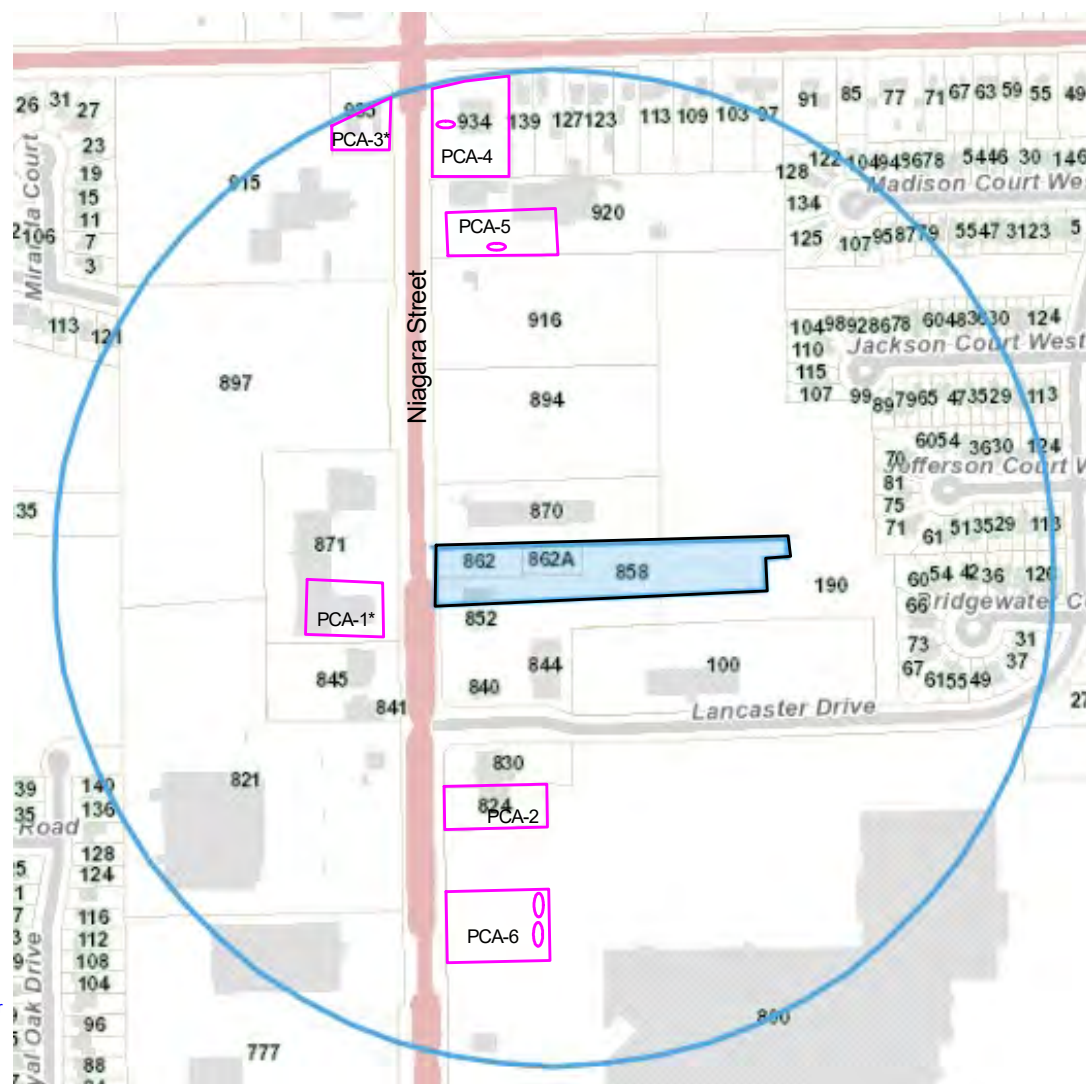

Inferred Groundwater Flow Direction

Appendix A:
Aerial Photographs

Aerial Photographs

2018



Aerial Photographs

2020

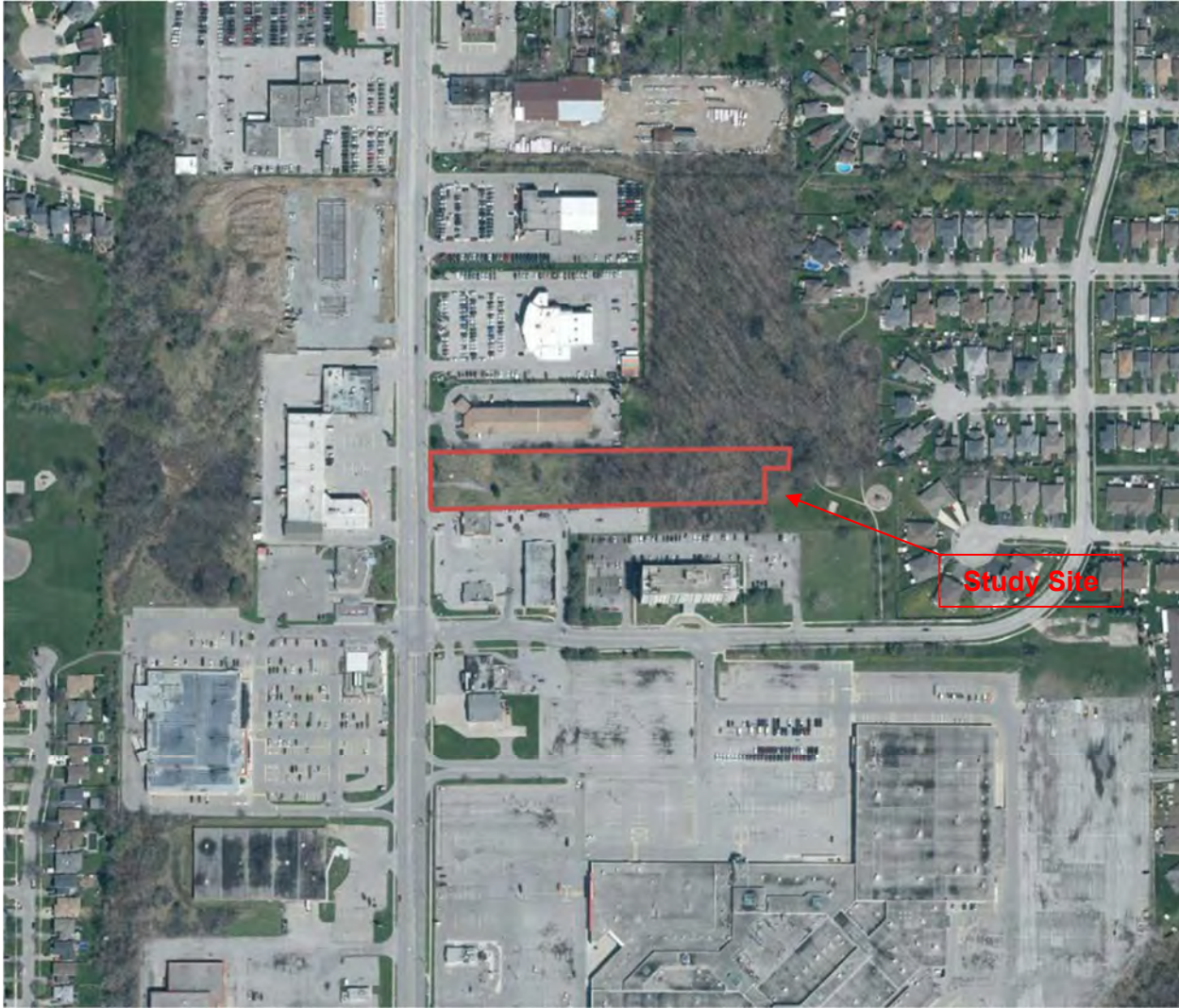

Appendix B:
Site Photograph Log



1		View of study site, photo facing east.
2		Paved historic driveway near Niagara Street.

Photo #	Study Site – Exterior	Description
3		<p>View of the eastern portion of the study site with overgrown vegetation, photo facing east.</p>



Photo #	Study Site – Surrounding Properties	Description
4		<p>View of north adjacent commercial property (Comfort Inn), photo facing northeast from the study site.</p>

Photo #	Study Site – Surrounding Properties	Description
5		<p>View of the south adjacent commercial (Tim Hortons) and residential properties, photo facing southeast from the study site.</p>
6		<p>Light commercial plaza west of Niagara Street, photo facing west from the study site.</p>

Appendix C:

EcoLog



DATABASE REPORT

Project Property: 858-862 Niagara Street, Welland, ON
858-862 Niagara Street, Welland, ON
Welland ON L3C 1M4

Project No: E-19-11-1

Report Type: Standard Express Report

Order No: 23101900150

Requested by: EON Environmental Consulting Ltd.

Date Completed: October 19, 2023

Environmental Risk Information Services

A division of Glacier Media Inc.

1.866.517.5204 | info@erisinfo.com | erisinfo.com

Table of Contents

Table of Contents.....	2
Executive Summary.....	3
Executive Summary: Report Summary.....	4
Executive Summary: Site Report Summary - Project Property.....	7
Executive Summary: Site Report Summary - Surrounding Properties.....	8
Executive Summary: Summary By Data Source.....	15
Map.....	25
Aerial.....	26
Topographic Map.....	27
Detail Report.....	28
Unplottable Summary.....	113
Unplottable Report.....	122
Appendix: Database Descriptions.....	185
Definitions.....	195

Notice: IMPORTANT LIMITATIONS and YOUR LIABILITY

Reliance on information in Report: This report DOES NOT replace a full Phase I Environmental Site Assessment but is solely intended to be used as a database review of environmental records.

License for use of information in Report: No page of this report can be used without this cover page, this notice and the project property identifier. The information in Report(s) may not be modified or re-sold.

Your Liability for misuse: Using this Service and/or its reports in a manner contrary to this Notice or your agreement will be in breach of copyright and contract and ERIS may obtain damages for such mis-use, including damages caused to third parties, and gives ERIS the right to terminate your account, rescind your license to any previous reports and to bar you from future use of the Service.

No warranty of Accuracy or Liability for ERIS: The information contained in this report has been produced by ERIS Information Limited Partnership ("ERIS") using various sources of information, including information provided by Federal and Provincial government departments. The report applies only to the address and up to the date specified on the cover of this report, and any alterations or deviation from this description will require a new report. This report and the data contained herein does not purport to be and does not constitute a guarantee of the accuracy of the information contained herein and does not constitute a legal opinion nor medical advice. Although ERIS has endeavored to present you with information that is accurate, ERIS disclaims, any and all liability for any errors, omissions, or inaccuracies in such information and data, whether attributable to inadvertence, negligence or otherwise, and for any consequences arising therefrom. Liability on the part of ERIS is limited to the monetary value paid for this report.

Trademark and Copyright: You may not use the ERIS trademarks or attribute any work to ERIS other than as outlined above. This Service and Report (s) are protected by copyright owned by ERIS Information Limited Partnership. Copyright in data used in the Service or Report(s) (the "Data") is owned by ERIS or its licensors. The Service, Report(s) and Data may not be copied or reproduced in whole or in any substantial part without prior written consent of ERIS.

Executive Summary

Property Information:

Project Property: 858-862 Niagara Street, Welland, ON
858-862 Niagara Street, Welland, ON Welland ON L3C 1M4

Project No: E-19-11-1

Coordinates:

Latitude: 43.0189143
Longitude: -79.2490724
UTM Northing: 4,764,402.73
UTM Easting: 642,673.01
UTM Zone: 17T

Elevation: 580 FT
176.83 M

Order Information:

Order No: 23101900150
Date Requested: October 19, 2023
Requested by: EON Environmental Consulting Ltd.
Report Type: Standard Express Report

Historical/Products:

Executive Summary: Report Summary

<i>Database</i>	<i>Name</i>	<i>Searched</i>	<i>Project Property</i>	<i>Within 0.25 km</i>	<i>Total</i>
AAGR	Abandoned Aggregate Inventory	Y	0	0	0
AGR	Aggregate Inventory	Y	0	0	0
AMIS	Abandoned Mine Information System	Y	0	0	0
ANDR	Anderson's Waste Disposal Sites	Y	0	0	0
AST	Aboveground Storage Tanks	Y	0	0	0
AUWR	Automobile Wrecking & Supplies	Y	0	0	0
BORE	Borehole	Y	0	1	1
CA	Certificates of Approval	Y	0	6	6
CDRY	Dry Cleaning Facilities	Y	0	0	0
CFOT	Commercial Fuel Oil Tanks	Y	0	0	0
CHEM	Chemical Manufacturers and Distributors	Y	0	0	0
CHM	Chemical Register	Y	0	0	0
CNG	Compressed Natural Gas Stations	Y	0	0	0
COAL	Inventory of Coal Gasification Plants and Coal Tar Sites	Y	0	0	0
CONV	Compliance and Convictions	Y	0	0	0
CPU	Certificates of Property Use	Y	0	0	0
DRL	Drill Hole Database	Y	0	0	0
DTNK	Delisted Fuel Tanks	Y	0	2	2
EASR	Environmental Activity and Sector Registry	Y	0	1	1
EBR	Environmental Registry	Y	0	1	1
ECA	Environmental Compliance Approval	Y	0	3	3
EEM	Environmental Effects Monitoring	Y	0	0	0
EHS	ERIS Historical Searches	Y	0	19	19
EIS	Environmental Issues Inventory System	Y	0	0	0
EMHE	Emergency Management Historical Event	Y	0	0	0
EPAR	Environmental Penalty Annual Report	Y	0	0	0
EXP	List of Expired Fuels Safety Facilities	Y	0	0	0
FCON	Federal Convictions	Y	0	0	0
FCS	Contaminated Sites on Federal Land	Y	0	0	0
FOFT	Fisheries & Oceans Fuel Tanks	Y	0	0	0
FRST	Federal Identification Registry for Storage Tank Systems (FIRSTS)	Y	0	0	0
FST	Fuel Storage Tank	Y	0	2	2
FSTH	Fuel Storage Tank - Historic	Y	0	0	0
GEN	Ontario Regulation 347 Waste Generators Summary	Y	0	16	16
GHG	Greenhouse Gas Emissions from Large Facilities	Y	0	0	0
HIHC	TSSA Historic Incidents	Y	0	0	0
IAFT	Indian & Northern Affairs Fuel Tanks	Y	0	0	0

Database	Name	Searched	Project Property	Within 0.25 km	Total
INC	Fuel Oil Spills and Leaks	Y	0	0	0
LMO	Landfill Inventory Management Ontario	Y	0	0	0
MNE	Canadian Mine Locations	Y	0	0	0
MNR	Mineral Occurrences	Y	0	0	0
NATE	National Analysis of Trends in Emergencies System (NATES)	Y	0	0	0
NCPL	Non-Compliance Reports	Y	0	0	0
NDFT	National Defense & Canadian Forces Fuel Tanks	Y	0	0	0
NDSP	National Defense & Canadian Forces Spills	Y	0	0	0
NDWD	National Defence & Canadian Forces Waste Disposal Sites	Y	0	0	0
NEBI	National Energy Board Pipeline Incidents	Y	0	0	0
NEBP	National Energy Board Wells	Y	0	0	0
NEES	National Environmental Emergencies System (NEES)	Y	0	0	0
NPCB	National PCB Inventory	Y	0	0	0
NPR2	National Pollutant Release Inventory 1993-2020	Y	0	0	0
NPRI	National Pollutant Release Inventory - Historic	Y	0	0	0
OGWE	Oil and Gas Wells	Y	0	0	0
OGW	Ontario Oil and Gas Wells	Y	0	2	2
OPCB	Inventory of PCB Storage Sites	Y	0	0	0
ORD	Orders	Y	0	0	0
PAP	Canadian Pulp and Paper	Y	0	0	0
PCFT	Parks Canada Fuel Storage Tanks	Y	0	0	0
PES	Pesticide Register	Y	0	5	5
PFCH	NPRI Reporters - PFAS Substances	Y	0	0	0
PFHA	Potential PFAS Handlers from NPRI	Y	0	0	0
PINC	Pipeline Incidents	Y	0	0	0
PRT	Private and Retail Fuel Storage Tanks	Y	0	1	1
PTW	Permit to Take Water	Y	0	0	0
REC	Ontario Regulation 347 Waste Receivers Summary	Y	0	0	0
RSC	Record of Site Condition	Y	0	0	0
RST	Retail Fuel Storage Tanks	Y	0	1	1
SCD	Scott's Manufacturing Directory	Y	0	0	0
SPL	Ontario Spills	Y	0	5	5
SRDS	Wastewater Discharger Registration Database	Y	0	0	0
TANK	Anderson's Storage Tanks	Y	0	0	0
TCFT	Transport Canada Fuel Storage Tanks	Y	0	0	0
VAR	Variances for Abandonment of Underground Storage Tanks	Y	0	0	0
WDS	Waste Disposal Sites - MOE CA Inventory	Y	0	0	0
WDSH	Waste Disposal Sites - MOE 1991 Historical Approval Inventory	Y	0	0	0
WWIS	Water Well Information System	Y	0	21	21

<i>Database</i>	<i>Name</i>	<i>Searched</i>	<i>Project Property</i>	<i>Within 0.25 km</i>	<i>Total</i>
		<hr/>			
		<i>Total:</i>	0	86	86

Executive Summary: Site Report Summary - Project Property

<i>Map Key</i>	<i>DB</i>	<i>Company/Site Name</i>	<i>Address</i>	<i>Dir/Dist (m)</i>	<i>Elev diff (m)</i>	<i>Page Number</i>
--------------------	-----------	--------------------------	----------------	---------------------	--------------------------	------------------------

No records found in the selected databases for the project property.

Executive Summary: Site Report Summary - Surrounding Properties

Map Key	DB	Company/Site Name	Address	Dir/Dist (m)	Elev Diff (m)	Page Number
<u>1</u>	WWIS		ON Well ID: 7373225	WSW/15.5	0.02	<u>28</u>
<u>2</u>	EHS		858 and 862 Niagara Street Welland ON L3C 1M4	E/38.1	-0.02	<u>28</u>
<u>3</u>	EHS		870 Niagara Street North Welland ON	ENE/39.0	-0.01	<u>29</u>
<u>4</u>	EHS		858-862 Niagara Street Welland ON L3C 1M4	ESE/41.5	-0.14	<u>29</u>
<u>5</u>	WWIS		lot 231 ON Well ID: 6602952	W/78.7	0.00	<u>29</u>
<u>6</u>	EHS		894 Niagara Street Welland ON L3C 1M4	NNE/105.3	-0.95	<u>33</u>
<u>6</u>	EHS		894 Niagara Street Welland ON L3C 1M4	NNE/105.3	-0.95	<u>33</u>
<u>7</u>	WWIS		ON Well ID: 7240005	WSW/112.2	0.02	<u>34</u>
<u>8</u>	SPL	MACLAWN SPRAY LTD.	NIAGARA ST & LANCASTER BLVD. BEHIND HARVEY'S MOTOR VEHICLE (OPERATING FLUID) WELLAND CITY ON	SW/128.2	1.01	<u>35</u>
<u>9</u>	WWIS		lot 231 ON Well ID: 6601898	W/128.6	0.13	<u>36</u>
<u>10</u>	PRT	403761 ONTARIO LTD	871 NIAGARA ST PRT LOT 231 WELLAND ON	WNW/130.3	0.08	<u>39</u>
<u>10</u>	EBR	Treschak Enterprises Ltd.	871 Niagara Street, Unit No. 3, Lot 231 Welland Ontario L3C 6Y1 Welland ON	WNW/130.3	0.08	<u>39</u>

Map Key	DB	Company/Site Name	Address	Dir/Dist (m)	Elev Diff (m)	Page Number
10	CA	Treschak Enterprises Ltd.	871 Niagara Street, Unit No. 3, Lot 231 Welland ON	WNW/130.3	0.08	39
10	DTNK	403761 ONTARIO LTD	871 NIAGARA ST WELLAND ON K0E 1L0	WNW/130.3	0.08	40
10	GEN	TRESCHAK ENTERPRISES	871 NIAGARA STREET, UNIT 3 WELLAND ON	WNW/130.3	0.08	40
10	GEN	Enterprise Rent A Car Canada Company	871 Niagara Street. Unit 6 Welland ON	WNW/130.3	0.08	41
10	ECA	Treschak Enterprises Ltd.	871 Niagara Street, Unit No. 3, Lot 231 Welland ON L3C 6Y1	WNW/130.3	0.08	41
10	GEN	TRESCHAK ENTERPRISES	871 NIAGARA STREET, UNIT 3 WELLAND ON L3C 6Y1	WNW/130.3	0.08	41
10	GEN	Enterprise Rent A Car Canada Company	871 Niagara Street. Unit 6 Welland ON L3C6Y1	WNW/130.3	0.08	42
10	GEN	TRESCHAK ENTERPRISES	871 NIAGARA STREET, UNIT 3 WELLAND ON L3C 6Y1	WNW/130.3	0.08	42
10	GEN	Enterprise Rent A Car Canada Company	871 Niagara Street. Unit 6 Welland ON L3C6Y1	WNW/130.3	0.08	42
10	GEN	Enterprise Rent A Car Canada Company	871 Niagara Street. Unit 6 Welland ON L3C6Y1	WNW/130.3	0.08	43
10	GEN	TRESCHAK ENTERPRISES	871 NIAGARA STREET, UNIT 3 WELLAND ON L3C 6Y1	WNW/130.3	0.08	43
11	WWIS		897 Niagara St lot 231 Wetland ON Well ID: 7348819	WNW/131.7	0.00	43
12	WWIS		lot 231 ON	SW/134.6	1.02	47

Map Key	DB	Company/Site Name	Address	Dir/Dist (m)	Elev Diff (m)	Page Number
			Well ID: 6601897			
13	WWIS		lot 239 ON Well ID: 6601900	NNW/136.7	0.02	50
14	BORE		ON	NNE/139.7	-0.95	52
15	OOGW	John DeSmit #1	Thorold ON Licence No: F013372	NNE/142.4	-0.78	55
16	CA	HARVEY'S SWISS CHALET	830 NIAGARA ST. WELLAND ON L3C 1M3	S/142.8	0.87	55
16	EHS		830 Niagara St Welland On Welland ON L3C1M3	S/142.8	0.87	56
17	WWIS		ON Well ID: 7356408	WNW/143.4	0.03	56
18	EHS		100 Lancaster Drive Welland ON L3C 6M1	ESE/151.3	-1.00	58
18	EHS		100 Lancaster Dr Welland ON L3C6M1	ESE/151.3	-1.00	58
18	EASR	SKYLINE REAL ESTATE LIMITED PARTNERSHIP	100 LANCASTER DR WELLAND ON L3C 6M1	ESE/151.3	-1.00	58
18	EHS		100 Lancaster Dr Welland ON L3C6M1	ESE/151.3	-1.00	58
18	ECA	Skyline Real Estate Holdings Inc.	100 Lancaster Dr Welland ON N1H 2S8	ESE/151.3	-1.00	58
18	EHS		100 Lancaster Drive Welland ON L3C 6M1	ESE/151.3	-1.00	59
18	EHS		100 Lancaster Drive Welland ON L3C 6M1	ESE/151.3	-1.00	59

<i>Map Key</i>	<i>DB</i>	<i>Company/Site Name</i>	<i>Address</i>	<i>Dir/Dist (m)</i>	<i>Elev Diff (m)</i>	<i>Page Number</i>
18	EHS		100 Lancaster Drive Welland ON L3C 6M1	ESE/151.3	-1.00	59
18	EHS		100 Lancaster Drive Welland ON L3C 6M1	ESE/151.3	-1.00	59
19	EHS		897 Niagara St Welland On Welland ON L3C1M4	NW/159.3	-0.02	60
19	EHS		897 Niagara St Welland ON L3C 1M4	NW/159.3	-0.02	60
19	ECA	Gorge Holdings Inc.	897 Niagara St Welland ON L2E 7H9	NW/159.3	-0.02	60
19	EHS		897 Niagara Street Welland ON L3C 1M4	NW/159.3	-0.02	60
19	EHS		897 Niagara Street Welland ON L3C 1M4	NW/159.3	-0.02	61
20	CA	LOBLAW PROPERTIES LIMITED	NIAGARA ST./ROYAL OAK DR. WELLAND CITY ON	SW/168.4	1.03	61
20	CA	LOBLAW PROPERTIES LIMITED	NIAGARA STREET NORTH (SWM) WELLAND CITY ON	SW/168.4	1.03	61
20	CA	LOBLAW PROPERTIES LIMITED	NIAGARA ST., PT.LOT 231 WELLAND CITY ON	SW/168.4	1.03	61
20	CA	LOBLAW PROPERTIES LIMITED	821 NIAGARA ST., PT.LOT 231 WELLAND CITY ON L3C 1M4	SW/168.4	1.03	62
20	PES	ZEHR'S MARKETS #550	821 NIAGARA ST N WELLAND ON L3C1M4	SW/168.4	1.03	62
20	PES	ZEHR'S MARKETS #550	821 NIAGARA ST N WELLAND ON L3C1M4	SW/168.4	1.03	62

<i>Map Key</i>	<i>DB</i>	<i>Company/Site Name</i>	<i>Address</i>	<i>Dir/Dist (m)</i>	<i>Elev Diff (m)</i>	<i>Page Number</i>
20	SPL		821 Niagara St. North Welland ON	SW/168.4	1.03	63
20	SPL	Crossroads Refridgeration Limited	821 Niagara St North Welland ON	SW/168.4	1.03	64
20	SPL	Crossroads Refridgeration Limited	821 Niagara Street Welland ON L3C 1M4	SW/168.4	1.03	64
20	SPL	Crossroads Refrigeration Limited	821 Niagara St Welland ON L3C 1M4	SW/168.4	1.03	65
20	PES	ZEHRS MARKETS #550	821 NIAGARA ST N WELLAND ON L3C 1M4	SW/168.4	1.03	66
20	EHS		821 Niagara St. Welland ON L3C 1M4	SW/168.4	1.03	66
20	GEN	Loblaw Companies Limited	821 Niagara St. N. Welland ON L3C 1M4	SW/168.4	1.03	67
20	GEN	Loblaw Companies Limited	821 Niagara St. N. Welland ON L3C 1M4	SW/168.4	1.03	67
20	GEN	LOBLAWS INC.	821 Niagara St. N. Welland ON L3C 1M4	SW/168.4	1.03	68
20	PES	ZEHRS MARKETS 550 O/A LOBLAWS INC.	821 NIAGARA ST N WELLAND ON L3C1M4	SW/168.4	1.03	69
20	PES	ZEHRS MARKETS #550	821 NIAGARA ST N WELLAND ON L3C1M4	SW/168.4	1.03	70
20	GEN	LOBLAWS INC.	821 Niagara St. N. Welland ON L3C 1M4	SW/168.4	1.03	70
20	GEN	LOBLAWS INC.	821 Niagara St. N. Welland ON L3C 1M4	SW/168.4	1.03	72

Map Key	DB	Company/Site Name	Address	Dir/Dist (m)	Elev Diff (m)	Page Number
21	OOGW	E.J. Wilson (Gainer)	Thorold ON Licence No: F013374	NW/173.8	-0.02	73
22	WWIS		897 Niagara St lot 231 Wetland ON Well ID: 7348624	W/181.8	0.96	74
23	GEN	LOBLAWS INC.	821 Niagara St. N. Welland ON L3C 1M4	SSW/194.7	0.99	78
24	WWIS		897 Niagara st Welland ON Well ID: 7356411	NW/208.6	0.13	79
25	EHS		897 Niagara Street Welland ON	WNW/209.7	0.87	81
26	WWIS		800 Niagara Street North Welland ON Well ID: 7363658	SE/216.6	-1.00	81
27	GEN	WholeHealth Niagara Street Pharmacy WholeHealth Niagara Street Pharmacy	905 Niagara Street, Unit 1 Welland ON L3C 1M4	NW/216.8	0.14	84
27	GEN	WholeHealth Niagara Street Pharmacy WholeHealth Niagara Street Pharmacy	905 Niagara Street, Unit 1 Welland ON L3C 1M4	NW/216.8	0.14	84
28	WWIS		897 Niagara St lot 231 Wetland ON Well ID: 7348623	NW/217.9	0.03	84
29	WWIS		ON Well ID: 7376952	E/220.4	-2.00	88
30	WWIS		lot 230 ON Well ID: 6601894	NE/223.0	-1.00	89
31	WWIS		800 NIAGARA ST. lot 230 WELLAND ON Well ID: 7349416	S/223.7	0.99	92
32	WWIS		897 Niagara st Welland ON	NW/225.3	0.03	95

Map Key	DB	Company/Site Name	Address	Dir/Dist (m)	Elev Diff (m)	Page Number
			Well ID: 7356409			
33	WWIS		100 LANCASTER DRIVE con -23 Welland ON Well ID: 7352870	E/225.7	-2.00	97
34	WWIS		ON Well ID: 7376954	ESE/244.4	-2.00	100
35	WWIS		897 NIAGARA STREET Welland ON Well ID: 7356410	WNW/244.4	2.10	101
36	WWIS		100 LANCASTER DRIVE con -23 Welland ON Well ID: 7352869	E/246.1	-2.00	104
37	DTNK		816 NIAGARA ST WELLAND ON L3C 1M4	S/247.9	1.02	107
37	FST	BCP IV SERVICE STATION LP O/A BG FUELS	816 NIAGARA ST WELLAND L3C 1M4 ON CA ON	S/247.9	1.02	107
37	FST	BCP IV SERVICE STATION LP O/A BG FUELS	816 NIAGARA ST WELLAND L3C 1M4 ON CA ON	S/247.9	1.02	108
37	RST	SIMPLY GAS	816 NIAGARA ST WELLAND ON L3C1M3	S/247.9	1.02	108
38	WWIS		800 NIAGARA ST. lot 230 WELLAND ON Well ID: 7349444	S/248.4	0.99	109

Executive Summary: Summary By Data Source

BORE - Borehole

A search of the BORE database, dated 1875-Jul 2018 has found that there are 1 BORE site(s) within approximately 0.25 kilometers of the project property.

<u>Lower Elevation</u>	<u>Address</u>	<u>Direction</u>	<u>Distance (m)</u>	<u>Map Key</u>
	ON	NNE	139.72	<u>14</u>

CA - Certificates of Approval

A search of the CA database, dated 1985-Oct 30, 2011* has found that there are 6 CA site(s) within approximately 0.25 kilometers of the project property.

<u>Equal/Higher Elevation</u>	<u>Address</u>	<u>Direction</u>	<u>Distance (m)</u>	<u>Map Key</u>
Treschak Enterprises Ltd.	871 Niagara Street, Unit No. 3, Lot 231 Welland ON	WNW	130.35	<u>10</u>
HARVEY'S SWISS CHALET	830 NIAGARA ST. WELLAND ON L3C 1M3	S	142.82	<u>16</u>
LOBLAW PROPERTIES LIMITED	NIAGARA ST., PT.LOT 231 WELLAND CITY ON	SW	168.44	<u>20</u>
LOBLAW PROPERTIES LIMITED	NIAGARA STREET NORTH (SWM) WELLAND CITY ON	SW	168.44	<u>20</u>
LOBLAW PROPERTIES LIMITED	NIAGARA ST./ROYAL OAK DR. WELLAND CITY ON	SW	168.44	<u>20</u>
LOBLAW PROPERTIES LIMITED	821 NIAGARA ST., PT.LOT 231 WELLAND CITY ON L3C 1M4	SW	168.44	<u>20</u>

DTNK - Delisted Fuel Tanks

A search of the DTNK database, dated Feb 28, 2022 has found that there are 2 DTNK site(s) within approximately 0.25 kilometers of

the project property.

<u>Equal/Higher Elevation</u>	<u>Address</u>	<u>Direction</u>	<u>Distance (m)</u>	<u>Map Key</u>
403761 ONTARIO LTD	871 NIAGARA ST WELLAND ON K0E 1L0	WNW	130.35	10
	816 NIAGARA ST WELLAND ON L3C 1M4	S	247.86	37

EASR - Environmental Activity and Sector Registry

A search of the EASR database, dated Oct 2011- Aug 31, 2023 has found that there are 1 EASR site(s) within approximately 0.25 kilometers of the project property.

<u>Lower Elevation</u>	<u>Address</u>	<u>Direction</u>	<u>Distance (m)</u>	<u>Map Key</u>
SKYLINE REAL ESTATE LIMITED PARTNERSHIP	100 LANCASTER DR WELLAND ON L3C 6M1	ESE	151.35	18

EBR - Environmental Registry

A search of the EBR database, dated 1994 - Aug 31, 2023 has found that there are 1 EBR site(s) within approximately 0.25 kilometers of the project property.

<u>Equal/Higher Elevation</u>	<u>Address</u>	<u>Direction</u>	<u>Distance (m)</u>	<u>Map Key</u>
Treschak Enterprises Ltd.	871 Niagara Street, Unit No. 3, Lot 231 Welland Ontario L3C 6Y1 Welland ON	WNW	130.35	10

ECA - Environmental Compliance Approval

A search of the ECA database, dated Oct 2011- Aug 31, 2023 has found that there are 3 ECA site(s) within approximately 0.25 kilometers of the project property.

<u>Equal/Higher Elevation</u>	<u>Address</u>	<u>Direction</u>	<u>Distance (m)</u>	<u>Map Key</u>
Treschak Enterprises Ltd.	871 Niagara Street, Unit No. 3, Lot 231 Welland ON L3C 6Y1	WNW	130.35	10

<u>Lower Elevation</u>	<u>Address</u>	<u>Direction</u>	<u>Distance (m)</u>	<u>Map Key</u>
Skyline Real Estate Holdings Inc.	100 Lancaster Dr Welland ON N1H 2S8	ESE	151.35	18

Gorge Holdings Inc.	897 Niagara St Welland ON L2E 7H9	NW	159.30	19
---------------------	--------------------------------------	----	--------	--------------------

EHS - ERIS Historical Searches

A search of the EHS database, dated 1999-Jun 30, 2023 has found that there are 19 EHS site(s) within approximately 0.25 kilometers of the project property.

<u>Equal/Higher Elevation</u>	<u>Address</u>	<u>Direction</u>	<u>Distance (m)</u>	<u>Map Key</u>
	830 Niagara St Welland On Welland ON L3C1M3	S	142.82	16
	821 Niagara St. Welland ON L3C 1M4	SW	168.44	20
	897 Niagara Street Welland ON	WNW	209.68	25

<u>Lower Elevation</u>	<u>Address</u>	<u>Direction</u>	<u>Distance (m)</u>	<u>Map Key</u>
	858 and 862 Niagara Street Welland ON L3C 1M4	E	38.06	2
	870 Niagara Street North Welland ON	ENE	39.00	3
	858-862 Niagara Street Welland ON L3C 1M4	ESE	41.52	4
	894 Niagara Street Welland ON L3C 1M4	NNE	105.33	6
	894 Niagara Street Welland ON L3C 1M4	NNE	105.33	6
	100 Lancaster Drive Welland ON L3C 6M1	ESE	151.35	18

100 Lancaster Dr Welland ON L3C6M1	ESE	151.35	<u>18</u>
100 Lancaster Dr Welland ON L3C6M1	ESE	151.35	<u>18</u>
100 Lancaster Drive Welland ON L3C 6M1	ESE	151.35	<u>18</u>
100 Lancaster Drive Welland ON L3C 6M1	ESE	151.35	<u>18</u>
100 Lancaster Drive Welland ON L3C 6M1	ESE	151.35	<u>18</u>
100 Lancaster Drive Welland ON L3C 6M1	ESE	151.35	<u>18</u>
897 Niagara St Welland On Welland ON L3C1M4	NW	159.30	<u>19</u>
897 Niagara St Welland ON L3C 1M4	NW	159.30	<u>19</u>
897 Niagara Street Welland ON L3C 1M4	NW	159.30	<u>19</u>
897 Niagara Street Welland ON L3C 1M4	NW	159.30	<u>19</u>

FST - Fuel Storage Tank

A search of the FST database, dated Feb 28, 2022 has found that there are 2 FST site(s) within approximately 0.25 kilometers of the project property.

<u>Equal/Higher Elevation</u>	<u>Address</u>	<u>Direction</u>	<u>Distance (m)</u>	<u>Map Key</u>
BCP IV SERVICE STATION LP O/A BG FUELS	816 NIAGARA ST WELLAND L3C 1M4 ON CA ON	S	247.86	37
BCP IV SERVICE STATION LP O/A BG FUELS	816 NIAGARA ST WELLAND L3C 1M4 ON CA ON	S	247.86	37

GEN - Ontario Regulation 347 Waste Generators Summary

A search of the GEN database, dated 1986-Oct 31, 2022 has found that there are 16 GEN site(s) within approximately 0.25 kilometers of the project property.

<u>Equal/Higher Elevation</u>	<u>Address</u>	<u>Direction</u>	<u>Distance (m)</u>	<u>Map Key</u>
Enterprise Rent A Car Canada Company	871 Niagara Street. Unit 6 Welland ON L3C6Y1	WNW	130.35	10
TRESCHAK ENTERPRISES	871 NIAGARA STREET, UNIT 3 WELLAND ON L3C 6Y1	WNW	130.35	10
TRESCHAK ENTERPRISES	871 NIAGARA STREET, UNIT 3 WELLAND ON	WNW	130.35	10
Enterprise Rent A Car Canada Company	871 Niagara Street. Unit 6 Welland ON	WNW	130.35	10
TRESCHAK ENTERPRISES	871 NIAGARA STREET, UNIT 3 WELLAND ON L3C 6Y1	WNW	130.35	10
Enterprise Rent A Car Canada Company	871 Niagara Street. Unit 6 Welland ON L3C6Y1	WNW	130.35	10
Enterprise Rent A Car Canada Company	871 Niagara Street. Unit 6 Welland ON L3C6Y1	WNW	130.35	10
TRESCHAK ENTERPRISES	871 NIAGARA STREET, UNIT 3 WELLAND ON L3C 6Y1	WNW	130.35	10

<u>Equal/Higher Elevation</u>	<u>Address</u>	<u>Direction</u>	<u>Distance (m)</u>	<u>Map Key</u>
LOBLAWS INC.	821 Niagara St. N. Welland ON L3C 1M4	SW	168.44	20
Loblaw Companies Limited	821 Niagara St. N. Welland ON L3C 1M4	SW	168.44	20
Loblaw Companies Limited	821 Niagara St. N. Welland ON L3C 1M4	SW	168.44	20
LOBLAWS INC.	821 Niagara St. N. Welland ON L3C 1M4	SW	168.44	20
LOBLAWS INC.	821 Niagara St. N. Welland ON L3C 1M4	SW	168.44	20
LOBLAWS INC.	821 Niagara St. N. Welland ON L3C 1M4	SSW	194.67	23
WholeHealth Niagara Street Pharmacy WholeHealth Niagara Street Pharmacy	905 Niagara Street, Unit 1 Welland ON L3C 1M4	NW	216.79	27
WholeHealth Niagara Street Pharmacy WholeHealth Niagara Street Pharmacy	905 Niagara Street, Unit 1 Welland ON L3C 1M4	NW	216.79	27

OOGW - Ontario Oil and Gas Wells

A search of the OOGW database, dated 1800-Aug 2023 has found that there are 2 OOGW site(s) within approximately 0.25 kilometers of the project property.

<u>Lower Elevation</u>	<u>Address</u>	<u>Direction</u>	<u>Distance (m)</u>	<u>Map Key</u>
John DeSmit #1	Thorold ON <i>Licence No:</i> F013372	NNE	142.38	15
E.J. Wilson (Gainer)	Thorold ON	NW	173.84	21

PES - Pesticide Register

A search of the PES database, dated Oct 2011- Aug 31, 2023 has found that there are 5 PES site(s) within approximately 0.25 kilometers of the project property.

<u>Equal/Higher Elevation</u>	<u>Address</u>	<u>Direction</u>	<u>Distance (m)</u>	<u>Map Key</u>
ZEHRS MARKETS #550	821 NIAGARA ST N WELLAND ON L3C1M4	SW	168.44	20
ZEHRS MARKETS 550 O/A LOBLAWS INC.	821 NIAGARA ST N WELLAND ON L3C1M4	SW	168.44	20
ZEHRS MARKETS #550	821 NIAGARA ST N WELLAND ON L3C 1M4	SW	168.44	20
ZEHRS MARKETS #550	821 NIAGARA ST N WELLAND ON L3C1M4	SW	168.44	20
ZEHRS MARKETS #550	821 NIAGARA ST N WELLAND ON L3C1M4	SW	168.44	20

PRT - Private and Retail Fuel Storage Tanks

A search of the PRT database, dated 1989-1996* has found that there are 1 PRT site(s) within approximately 0.25 kilometers of the project property.

<u>Equal/Higher Elevation</u>	<u>Address</u>	<u>Direction</u>	<u>Distance (m)</u>	<u>Map Key</u>
403761 ONTARIO LTD	871 NIAGARA ST PRT LOT 231 WELLAND ON	WNW	130.35	10

RST - Retail Fuel Storage Tanks

A search of the RST database, dated 1999-Feb 28, 2023 has found that there are 1 RST site(s) within approximately 0.25 kilometers of the project property.

<u>Equal/Higher Elevation</u>	<u>Address</u>	<u>Direction</u>	<u>Distance (m)</u>	<u>Map Key</u>
SIMPLY GAS	816 NIAGARA ST WELLAND ON L3C1M3	S	247.86	37

<u>Equal/Higher Elevation</u>	<u>Address</u>	<u>Direction</u>	<u>Distance (m)</u>	<u>Map Key</u>
-------------------------------	----------------	------------------	---------------------	----------------

SPL - Ontario Spills

A search of the SPL database, dated 1988-Oct 2021; see description has found that there are 5 SPL site(s) within approximately 0.25 kilometers of the project property.

<u>Equal/Higher Elevation</u>	<u>Address</u>	<u>Direction</u>	<u>Distance (m)</u>	<u>Map Key</u>
MACLAWN SPRAY LTD.	NIAGARA ST & LANCASTER BLVD. BEHIND HARVEY'S MOTOR VEHICLE (OPERATING FLUID) WELLAND CITY ON	SW	128.21	<u>8</u>
Crossroads Refrigeration Limited	821 Niagara St Welland ON L3C 1M4	SW	168.44	<u>20</u>
	821 Niagara St. North Welland ON	SW	168.44	<u>20</u>
Crossroads Refridgeration Limited	821 Niagara St North Welland ON	SW	168.44	<u>20</u>
Crossroads Refridgeration Limited	821 Niagara Street Welland ON L3C 1M4	SW	168.44	<u>20</u>

WWIS - Water Well Information System

A search of the WWIS database, dated Mar 31 2023 has found that there are 21 WWIS site(s) within approximately 0.25 kilometers of the project property.

<u>Equal/Higher Elevation</u>	<u>Address</u>	<u>Direction</u>	<u>Distance (m)</u>	<u>Map Key</u>
	ON <i>Well ID: 7373225</i>	WSW	15.46	<u>1</u>
	lot 231 ON <i>Well ID: 6602952</i>	W	78.70	<u>5</u>
	ON	WSW	112.19	<u>7</u>

<u>Equal/Higher Elevation</u>	<u>Address</u>	<u>Direction</u>	<u>Distance (m)</u>	<u>Map Key</u>
	<i>Well ID:</i> 7240005			
	lot 231 ON	W	128.57	<u>9</u>
	<i>Well ID:</i> 6601898			
	897 Niagara St lot 231 Wetland ON	WNW	131.69	<u>11</u>
	<i>Well ID:</i> 7348819			
	lot 231 ON	SW	134.63	<u>12</u>
	<i>Well ID:</i> 6601897			
	lot 239 ON	NNW	136.69	<u>13</u>
	<i>Well ID:</i> 6601900			
	ON	WNW	143.40	<u>17</u>
	<i>Well ID:</i> 7356408			
	897 Niagara St lot 231 Wetland ON	W	181.78	<u>22</u>
	<i>Well ID:</i> 7348624			
	897 Niagara st Welland ON	NW	208.56	<u>24</u>
	<i>Well ID:</i> 7356411			
	897 Niagara St lot 231 Wetland ON	NW	217.92	<u>28</u>
	<i>Well ID:</i> 7348623			
	800 NIAGARA ST. lot 230 WELLAND ON	S	223.73	<u>31</u>
	<i>Well ID:</i> 7349416			
	897 Niagara st Welland ON	NW	225.31	<u>32</u>
	<i>Well ID:</i> 7356409			
	897 NIAGARA STREET Welland ON	WNW	244.44	<u>35</u>
	<i>Well ID:</i> 7356410			

<u>Equal/Higher Elevation</u>	<u>Address</u>	<u>Direction</u>	<u>Distance (m)</u>	<u>Map Key</u>
	800 NIAGARA ST. lot 230 WELLAND ON <i>Well ID: 7349444</i>	S	248.38	<u>38</u>

<u>Lower Elevation</u>	<u>Address</u>	<u>Direction</u>	<u>Distance (m)</u>	<u>Map Key</u>
	800 Niagara Street North Welland ON <i>Well ID: 7363658</i>	SE	216.65	<u>26</u>
	ON <i>Well ID: 7376952</i>	E	220.44	<u>29</u>
	lot 230 ON <i>Well ID: 6601894</i>	NE	222.98	<u>30</u>
	100 LANCASTER DRIVE con -23 Welland ON <i>Well ID: 7352870</i>	E	225.67	<u>33</u>
	ON <i>Well ID: 7376954</i>	ESE	244.40	<u>34</u>
	100 LANCASTER DRIVE con -23 Welland ON <i>Well ID: 7352869</i>	E	246.10	<u>36</u>

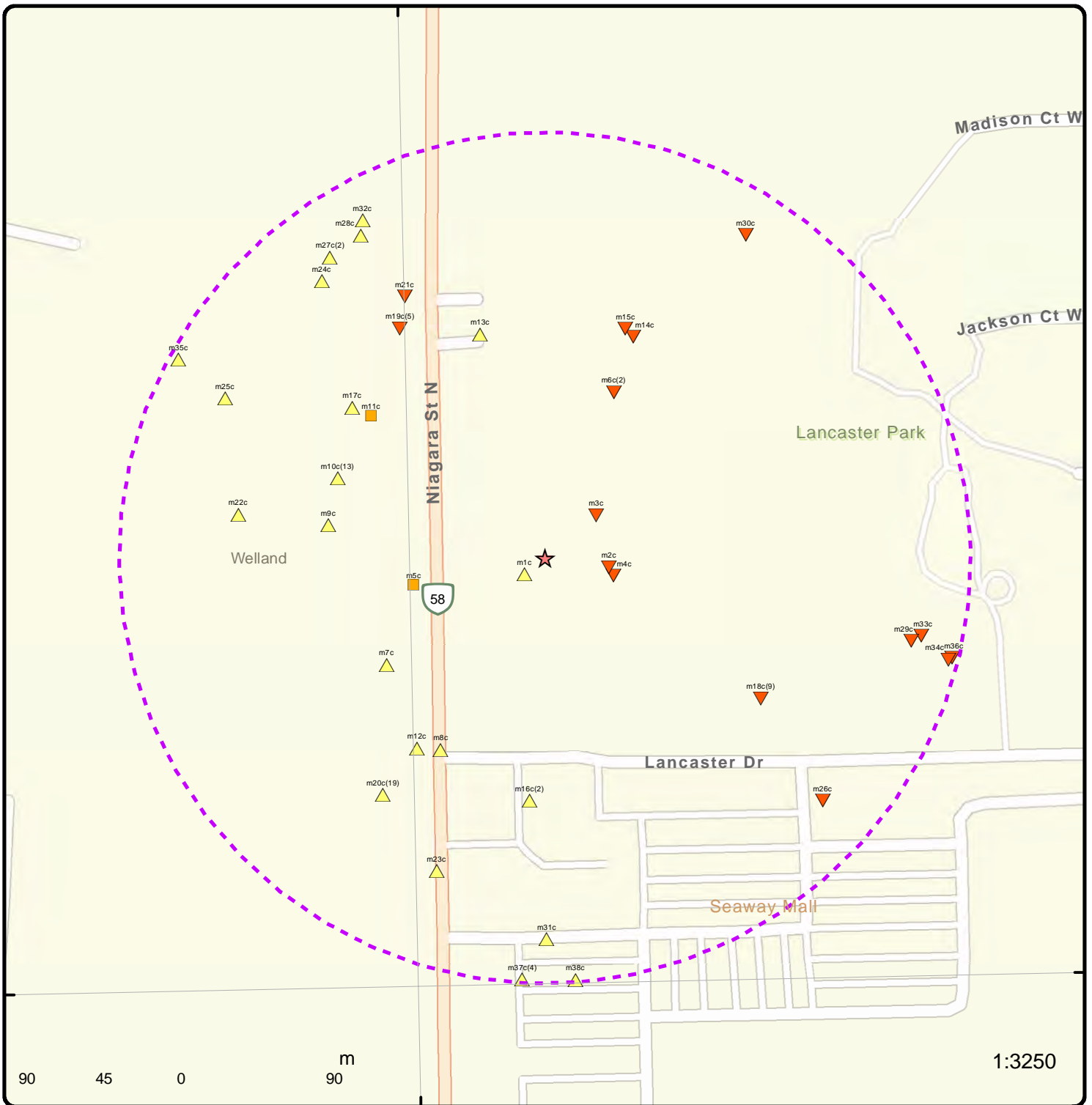

Map: 0.25 Kilometer Radius

Order Number: 23101900150

Address: 858-862 Niagara Street, Welland, ON, Welland, ON



Project Property	Freeways; Highways	Beach	Shopping & Sports Area
Buffer Outline	Traffic Circle; Ramp	Airport	University/College
Eris Sites with Higher Elevation	Major Arterial; Minor Arterial	Industrial Area	Cemetery; Golf Course
Eris Sites with Same Elevation	Local Road	Military Base	Parkt (National)
Eris Sites with Lower Elevation	Service Road; Traffic Circle; Ramp	Aircraft Roads	Park (City/County)
Eris Sites with Unknown Elevation	Rail	Native Reservation	Hospital



Aerial Year: 2020

Order Number: 23101900150

Address: 858-862 Niagara Street, Welland, ON, Welland, ON



Source: ESRI World Imagery

© ERIS Information Limited Partnership

79°16'30"W

79°15'W

79°13'30"W

43°1'30"N

43°1'30"N

43°0'N

43°0'N

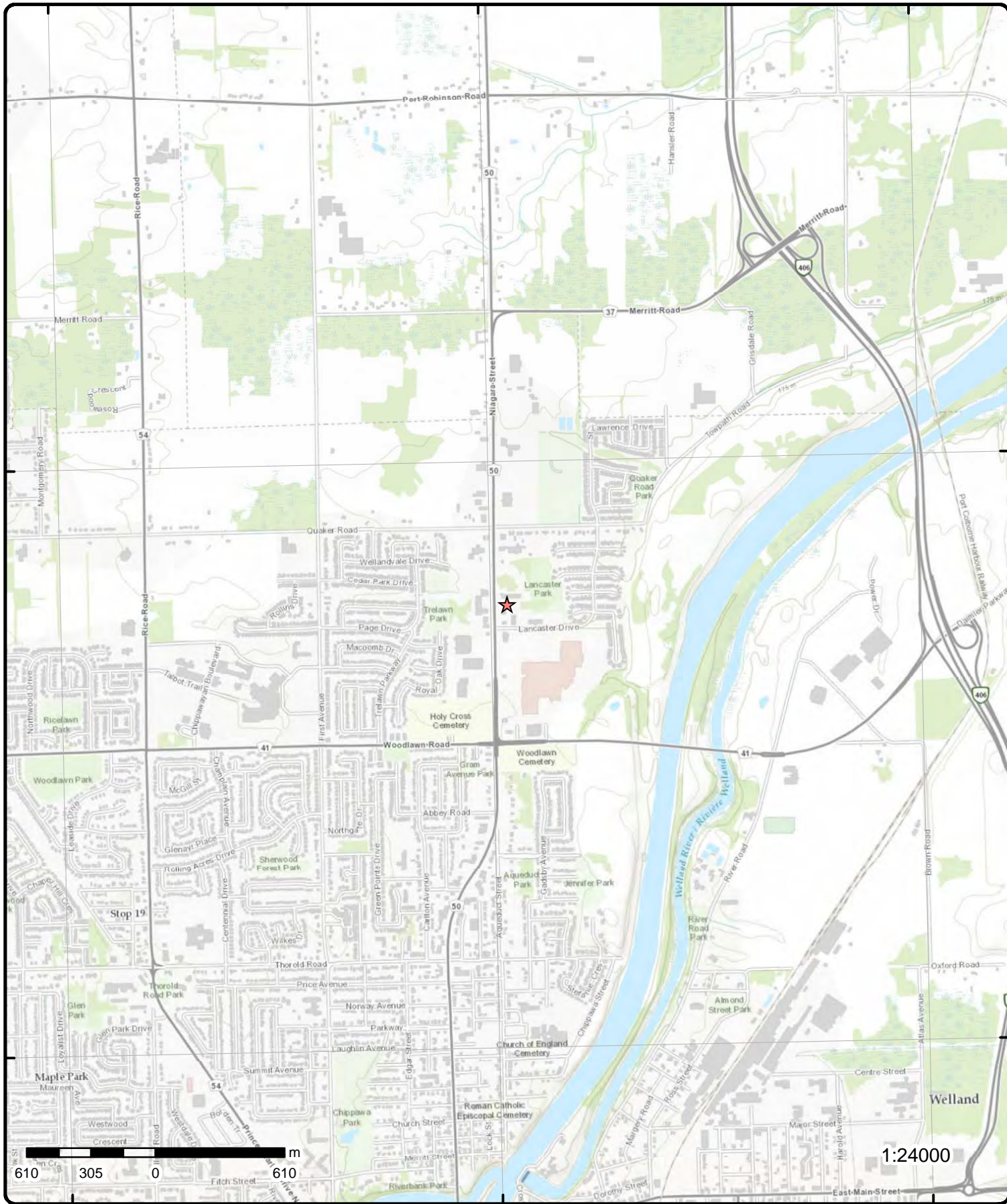

Topographic Map

Order Number: 23101900150

Address: 858-862 Niagara Street, Welland, ON, ON



Source: ESRI World Topographic Map

© ERIS Information Limited Partnership

Detail Report

Map Key	Number of Records	Direction/ Distance (m)	Elev/Diff (m)	Site	DB
<p><u>1</u></p> <p>Well ID: 7373225 Construction Date: Use 1st: Use 2nd: Final Well Status: Water Type: Casing Material: Audit No: Z287753 Tag: A273813 Constructn Method: Elevation (m): Elevatn Reliabilty: Depth to Bedrock: Well Depth: Overburden/Bedrock: Pump Rate: Static Water Level: Clear/Cloudy: Municipality: WELLAND CITY (CROWLAND) Site Info:</p> <p>Bore Hole Information</p> <p>Bore Hole ID: 1008509953 DP2BR: Spatial Status: Code OB: Code OB Desc: Open Hole: Cluster Kind: Date Completed: 10/09/2019 Remarks: Loc Method Desc: on Water Well Record Elevrc Desc: Location Source Date: Improvement Location Source: Improvement Location Method: Source Revision Comment: Supplier Comment:</p> <p>Links</p> <p>Bore Hole ID: 1008509953 Depth M: Year Completed: 2019 Well Completed Dt: 10/09/2019 Audit No: Z287753 Path:</p>	<p>1 of 1</p> <p>WSW/15.5</p> <p>176.8 / 0.02</p> <p>ON</p> <p>Flowing (Y/N): Flow Rate: Data Entry Status: Yes Data Src: Date Received: 11/23/2020 Selected Flag: TRUE Abandonment Rec: Contractor: 7609 Form Version: 7 Owner: County: NIAGARA (WELLAND) Lot: Concession: Concession Name: Easting NAD83: Northing NAD83: Zone: UTM Reliability:</p> <p>Elevation: Elevrc: Zone: 17 East83: 642661.00 North83: 4764393.00 Org CS: UTM83 UTMRC: 4 UTMRC Desc: margin of error : 30 m - 100 m Location Method: wwr</p> <p>Tag No: A273813 Contractor: 7609 Latitude: 43.0188290015126 Longitude: -79.2492222472141 Y: 43.01882899824963 X: -79.24922209810371</p>	<p>WWIS</p>			
<p><u>2</u></p>	<p>1 of 1</p>	<p>E/38.1</p>	<p>176.8 / -0.02</p>	<p>858 and 862 Niagara Street</p>	<p>EHS</p>

Map Key	Number of Records	Direction/ Distance (m)	Elev/Diff (m)	Site	DB
Welland ON L3C 1M4					
Order No:	20190122262			Nearest Intersection:	
Status:	C			Municipality:	
Report Type:	Standard Report			Client Prov/State:	ON
Report Date:	28-JAN-19			Search Radius (km):	.25
Date Received:	22-JAN-19			X:	-79.248612
Previous Site Name:				Y:	43.018857
Lot/Building Size:					
Additional Info Ordered:	Fire Insur. Maps and/or Site Plans				
<u>3</u>	1 of 1	ENE/39.0	176.8 / -0.01	870 Niagara Street North Welland ON	EHS
Order No:	20170328059			Nearest Intersection:	
Status:	C			Municipality:	
Report Type:	Standard Report			Client Prov/State:	ON
Report Date:	31-MAR-17			Search Radius (km):	.25
Date Received:	28-MAR-17			X:	-79.248698
Previous Site Name:				Y:	43.019133
Lot/Building Size:					
Additional Info Ordered:	Fire Insur. Maps and/or Site Plans				
<u>4</u>	1 of 1	ESE/41.5	176.7 / -0.14	858-862 Niagara Street Welland ON L3C 1M4	EHS
Order No:	20190715190			Nearest Intersection:	
Status:	C			Municipality:	
Report Type:	Standard Report			Client Prov/State:	ON
Report Date:	22-JUL-19			Search Radius (km):	.25
Date Received:	15-JUL-19			X:	-79.248582
Previous Site Name:				Y:	43.018813
Lot/Building Size:					
Additional Info Ordered:					
<u>5</u>	1 of 1	W/78.7	176.8 / 0.00	lot 231 ON	WWIS
Well ID:	6602952			Flowing (Y/N):	
Construction Date:				Flow Rate:	
Use 1st:	Domestic			Data Entry Status:	
Use 2nd:	0			Data Src:	1
Final Well Status:	Water Supply			Date Received:	07/02/1974
Water Type:				Selected Flag:	TRUE
Casing Material:				Abandonment Rec:	
Audit No:				Contractor:	3640
Tag:				Form Version:	1
Constructn Method:				Owner:	
Elevation (m):				County:	NIAGARA (WELLAND)
Elevatn Reliability:				Lot:	231
Depth to Bedrock:				Concession:	
Well Depth:				Concession Name:	
Overburden/Bedrock:				Easting NAD83:	
Pump Rate:				Northing NAD83:	
Static Water Level:				Zone:	
Clear/Cloudy:				UTM Reliability:	
Municipality:	THOROLD TOWN (THOROLD)				
Site Info:					
PDF URL (Map):	https://d2khazk8e83rdv.cloudfront.net/moe_mapping/downloads/2Water/Wells_pdfs/660\6602952.pdf				

Map Key	Number of Records	Direction/ Distance (m)	Elev/Diff (m)	Site	DB
---------	-------------------	----------------------------	------------------	------	----

Additional Detail(s) (Map)

Well Completed Date: 06/01/1974
Year Completed: 1974
Depth (m): 31.6992
Latitude: 43.018787212878
Longitude: -79.250022343071
Path: 660\6602952.pdf

Bore Hole Information

Bore Hole ID:	10462574	Elevation:	
DP2BR:		Elevrc:	
Spatial Status:		Zone:	17
Code OB:		East83:	642595.90
Code OB Desc:		North83:	4764387.00
Open Hole:		Org CS:	
Cluster Kind:		UTMRC:	4
Date Completed:	06/01/1974	UTMRC Desc:	margin of error : 30 m - 100 m
Remarks:		Location Method:	p4
Loc Method Desc:	Original Pre1985 UTM Rel Code 4: margin of error : 30 m - 100 m		
Elevrc Desc:			
Location Source Date:			
Improvement Location Source:			
Improvement Location Method:			
Source Revision Comment:			
Supplier Comment:			

Overburden and Bedrock

Materials Interval

Formation ID: 932596491
Layer: 1
Color: 6
General Color: BROWN
Mat1: 08
Most Common Material: FINE SAND
Mat2:
Mat2 Desc:
Mat3:
Mat3 Desc:
Formation Top Depth: 0.0
Formation End Depth: 2.0
Formation End Depth UOM: ft

Overburden and Bedrock

Materials Interval

Formation ID: 932596494
Layer: 4
Color: 6
General Color: BROWN
Mat1: 05
Most Common Material: CLAY
Mat2:
Mat2 Desc:
Mat3:
Mat3 Desc:
Formation Top Depth: 50.0
Formation End Depth: 75.0
Formation End Depth UOM: ft

Map Key	Number of Records	Direction/ Distance (m)	Elev/Diff (m)	Site	DB
<u>Overburden and Bedrock Materials Interval</u>					
Formation ID:		932596496			
Layer:		6			
Color:		2			
General Color:		GREY			
Mat1:		10			
Most Common Material:		COARSE SAND			
Mat2:					
Mat2 Desc:					
Mat3:					
Mat3 Desc:					
Formation Top Depth:		102.0			
Formation End Depth:		104.0			
Formation End Depth UOM:		ft			
<u>Overburden and Bedrock Materials Interval</u>					
Formation ID:		932596493			
Layer:		3			
Color:		2			
General Color:		GREY			
Mat1:		05			
Most Common Material:		CLAY			
Mat2:					
Mat2 Desc:					
Mat3:					
Mat3 Desc:					
Formation Top Depth:		15.0			
Formation End Depth:		50.0			
Formation End Depth UOM:		ft			
<u>Overburden and Bedrock Materials Interval</u>					
Formation ID:		932596492			
Layer:		2			
Color:		6			
General Color:		BROWN			
Mat1:		05			
Most Common Material:		CLAY			
Mat2:					
Mat2 Desc:					
Mat3:					
Mat3 Desc:					
Formation Top Depth:		2.0			
Formation End Depth:		15.0			
Formation End Depth UOM:		ft			
<u>Overburden and Bedrock Materials Interval</u>					
Formation ID:		932596495			
Layer:		5			
Color:		6			
General Color:		BROWN			
Mat1:		05			
Most Common Material:		CLAY			
Mat2:		11			

Map Key	Number of Records	Direction/ Distance (m)	Elev/Diff (m)	Site	DB
Mat2 Desc:		GRAVEL			
Mat3:					
Mat3 Desc:					
Formation Top Depth:		75.0			
Formation End Depth:		102.0			
Formation End Depth UOM:		ft			
<u>Method of Construction & Well Use</u>					
Method Construction ID:		966602952			
Method Construction Code:		1			
Method Construction:		Cable Tool			
Other Method Construction:					
<u>Pipe Information</u>					
Pipe ID:		11011144			
Casing No:		1			
Comment:					
Alt Name:					
<u>Construction Record - Casing</u>					
Casing ID:		930751617			
Layer:		1			
Material:		1			
Open Hole or Material:		STEEL			
Depth From:					
Depth To:		104.0			
Casing Diameter:		6.0			
Casing Diameter UOM:		inch			
Casing Depth UOM:		ft			
<u>Results of Well Yield Testing</u>					
Pumping Test Method Desc:		BAILER			
Pump Test ID:		996602952			
Pump Set At:					
Static Level:		35.0			
Final Level After Pumping:		50.0			
Recommended Pump Depth:		80.0			
Pumping Rate:		14.0			
Flowing Rate:					
Recommended Pump Rate:		12.0			
Levels UOM:		ft			
Rate UOM:		GPM			
Water State After Test Code:		2			
Water State After Test:		CLOUDY			
Pumping Test Method:		2			
Pumping Duration HR:		1			
Pumping Duration MIN:		30			
Flowing:		No			
<u>Draw Down & Recovery</u>					
Pump Test Detail ID:		934609713			
Test Type:		Recovery			
Test Duration:		30			
Test Level:		35.0			
Test Level UOM:		ft			

Map Key	Number of Records	Direction/ Distance (m)	Elev/Diff (m)	Site	DB
---------	-------------------	----------------------------	------------------	------	----

Draw Down & Recovery

Pump Test Detail ID: 934863912
Test Type: Recovery
Test Duration: 45
Test Level: 35.0
Test Level UOM: ft

Draw Down & Recovery

Pump Test Detail ID: 935128683
Test Type: Recovery
Test Duration: 60
Test Level: 35.0
Test Level UOM: ft

Draw Down & Recovery

Pump Test Detail ID: 934342334
Test Type: Recovery
Test Duration: 15
Test Level: 35.0
Test Level UOM: ft

Water Details

Water ID: 933950188
Layer: 1
Kind Code: 1
Kind: FRESH
Water Found Depth: 104.0
Water Found Depth UOM: ft

Links

Bore Hole ID: 10462574	Tag No:
Depth M: 31.6992	Contractor: 3640
Year Completed: 1974	Latitude: 43.018787212878
Well Completed Dt: 06/01/1974	Longitude: -79.250022343071
Audit No:	Y: 43.01878720903599
Path: 660\6602952.pdf	X: -79.25002219403919

<u>6</u>	1 of 2	NNE/105.3	175.9 / -0.95	894 Niagara Street Welland ON L3C 1M4	EHS
----------	--------	-----------	---------------	--	-----

Order No: 22082303907	Nearest Intersection:
Status: C	Municipality:
Report Type: Standard Report	Client Prov/State: ON
Report Date: 26-AUG-22	Search Radius (km): .25
Date Received: 23-AUG-22	X: -79.2485509
Previous Site Name:	Y: 43.0197819
Lot/Building Size:	
Additional Info Ordered: Fire Insur. Maps and/or Site Plans	

<u>6</u>	2 of 2	NNE/105.3	175.9 / -0.95	894 Niagara Street Welland ON L3C 1M4	EHS
----------	--------	-----------	---------------	--	-----

Order No: 22082303907	Nearest Intersection:
Status: C	Municipality:

Map Key	Number of Records	Direction/ Distance (m)	Elev/Diff (m)	Site	DB
Report Type:	Standard Report			Client Prov/State:	ON
Report Date:	26-AUG-22			Search Radius (km):	.25
Date Received:	23-AUG-22			X:	-79.2485509
Previous Site Name:				Y:	43.0197819
Lot/Building Size:					
Additional Info Ordered:	Fire Insur. Maps and/or Site Plans				

[7](#) 1 of 1 WSW/112.2 176.9 / 0.02 ON WWIS

Well ID:	7240005	Flowing (Y/N):	
Construction Date:		Flow Rate:	
Use 1st:		Data Entry Status:	Yes
Use 2nd:		Data Src:	
Final Well Status:		Date Received:	04/15/2015
Water Type:		Selected Flag:	TRUE
Casing Material:		Abandonment Rec:	
Audit No:	C24895	Contractor:	7464
Tag:	A159845	Form Version:	8
Constructn Method:		Owner:	
Elevation (m):		County:	NIAGARA (WELLAND)
Elevatn Reliabilty:		Lot:	
Depth to Bedrock:		Concession:	
Well Depth:		Concession Name:	
Overburden/Bedrock:		Easting NAD83:	
Pump Rate:		Northing NAD83:	
Static Water Level:		Zone:	
Clear/Cloudy:		UTM Reliability:	
Municipality:	WELLAND CITY (CROWLAND)		
Site Info:			

PDF URL (Map):

Additional Detail(s) (Map)

Well Completed Date:	10/24/2014
Year Completed:	2014
Depth (m):	
Latitude:	43.0183671556256
Longitude:	-79.2502293992295
Path:	

Bore Hole Information

Bore Hole ID:	1005324286	Elevation:	
DP2BR:		Elevrc:	
Spatial Status:		Zone:	17
Code OB:		East83:	642580.00
Code OB Desc:		North83:	4764340.00
Open Hole:		Org CS:	UTM83
Cluster Kind:		UTMRC:	4
Date Completed:	10/24/2014	UTMRC Desc:	margin of error : 30 m - 100 m
Remarks:		Location Method:	wwr
Loc Method Desc:	on Water Well Record		
Elevrc Desc:			
Location Source Date:			
Improvement Location Source:			
Improvement Location Method:			
Source Revision Comment:			
Supplier Comment:			

Map Key	Number of Records	Direction/ Distance (m)	Elev/Diff (m)	Site	DB
Links					
Bore Hole ID:	1005324286			Tag No: A159845	
Depth M:				Contractor: 7464	
Year Completed:	2014			Latitude: 43.0183671556256	
Well Completed Dt:	10/24/2014			Longitude: -79.2502293992295	
Audit No:	C24895			Y: 43.018367152173894	
Path:				X: -79.250229250292	
8	1 of 1	SW/128.2	177.8 / 1.01	MACLAWN SPRAY LTD. NIAGARA ST & LANCASTER BLVD. BEHIND HARVEY'S MOTOR VEHICLE (OPERATING FLUID) WELLAND CITY ON	SPL
Ref No:	5025			Municipality No: 18104	
Year:				Nature of Damage:	
Incident Dt:	6/11/1988			Discharger Report:	
MOE Response:				Material Group:	
Dt MOE Arvl on Scn:				Health/Env Conseq:	
MOE Reported Dt:	6/11/1988			Agency Involved:	
Dt Document Closed:					
Site No:					
Site County/District:					
Site Geo Ref Meth:					
Site District Office:					
Nearest Watercourse:					
Site Name:					
Site Address:					
Site Region:					
Site Municipality:		WELLAND CITY			
Site Lot:					
Site Conc:					
Site Geo Ref Accu:					
Site Map Datum:					
Northing:					
Easting:					
Incident Cause:		OTHER TRANSPORTATION ACCIDENT			
Incident Event:					
Environment Impact:					
Nature of Impact:					
Contaminant Qty:					
System Facility Address:					
Client Name:					
Client Type:					
Call Report Location Geodata:					
Contaminant Code:					
Contaminant Name:					
Contaminant Limit 1:					
Contam Limit Freq 1:					
Contaminant UN No 1:					
Receiving Medium:		LAND			
Receiving Environment:					
Incident Reason:		NEGLIGENCE (APPARENT)			
Incident Summary:		MACLAWN - 150 LTR. DIESEL TO SOIL FROM RUPTURED FUEL TANK.			
Activity Preceding Spill:					
Property 2nd Watershed:					
Property Tertiary Watershed:					
Sector Type:					
SAC Action Class:					
Source Type:					

Map Key	Number of Records	Direction/ Distance (m)	Elev/Diff (m)	Site	DB
9	1 of 1	W/128.6	177.0 / 0.13	lot 231 ON	WWIS

Well ID:	6601898	Flowing (Y/N):	
Construction Date:		Flow Rate:	
Use 1st:	Commerical	Data Entry Status:	
Use 2nd:	0	Data Src:	1
Final Well Status:	Water Supply	Date Received:	12/09/1954
Water Type:		Selected Flag:	TRUE
Casing Material:		Abandonment Rec:	
Audit No:		Contractor:	3409
Tag:		Form Version:	1
Constructn Method:		Owner:	
Elevation (m):		County:	NIAGARA (WELLAND)
Elevatn Reliabilty:		Lot:	231
Depth to Bedrock:		Concession:	
Well Depth:		Concession Name:	
Overburden/Bedrock:		Easting NAD83:	
Pump Rate:		Northing NAD83:	
Static Water Level:		Zone:	
Clear/Cloudy:		UTM Reliability:	
Municipality:	WELLAND CITY (THOROLD)		
Site Info:			

PDF URL (Map): https://d2khazk8e83rdv.cloudfront.net/moe_mapping/downloads/2Water/Wells_pdfs/660\6601898.pdf

Additional Detail(s) (Map)

Well Completed Date:	09/10/1954
Year Completed:	1954
Depth (m):	29.5656
Latitude:	43.0191116218853
Longitude:	-79.2506267315447
Path:	660\6601898.pdf

Bore Hole Information

Bore Hole ID:	10461631	Elevation:	
DP2BR:		Elevrc:	
Spatial Status:		Zone:	17
Code OB:		East83:	642545.90
Code OB Desc:		North83:	4764422.00
Open Hole:		Org CS:	
Cluster Kind:		UTMRC:	9
Date Completed:	09/10/1954	UTMRC Desc:	unknown UTM
Remarks:		Location Method:	p9
Loc Method Desc:	Original Pre1985 UTM Rel Code 9: unknown UTM		
Elevrc Desc:			
Location Source Date:			
Improvement Location Source:			
Improvement Location Method:			
Source Revision Comment:			
Supplier Comment:			

Overburden and Bedrock Materials Interval

Formation ID:	932593511
Layer:	4
Color:	
General Color:	
Mat1:	15
Most Common Material:	LIMESTONE

Map Key	Number of Records	Direction/ Distance (m)	Elev/Diff (m)	Site	DB
Mat2:					
Mat2 Desc:					
Mat3:					
Mat3 Desc:					
Formation Top Depth:		90.0			
Formation End Depth:		97.0			
Formation End Depth UOM:		ft			
<u>Overburden and Bedrock</u>					
<u>Materials Interval</u>					
Formation ID:		932593510			
Layer:		3			
Color:					
General Color:					
Mat1:		14			
Most Common Material:		HARDPAN			
Mat2:					
Mat2 Desc:					
Mat3:					
Mat3 Desc:					
Formation Top Depth:		84.0			
Formation End Depth:		90.0			
Formation End Depth UOM:		ft			
<u>Overburden and Bedrock</u>					
<u>Materials Interval</u>					
Formation ID:		932593508			
Layer:		1			
Color:		3			
General Color:		BLUE			
Mat1:		05			
Most Common Material:		CLAY			
Mat2:					
Mat2 Desc:					
Mat3:					
Mat3 Desc:					
Formation Top Depth:		0.0			
Formation End Depth:		65.0			
Formation End Depth UOM:		ft			
<u>Overburden and Bedrock</u>					
<u>Materials Interval</u>					
Formation ID:		932593509			
Layer:		2			
Color:					
General Color:					
Mat1:		05			
Most Common Material:		CLAY			
Mat2:		09			
Mat2 Desc:		MEDIUM SAND			
Mat3:					
Mat3 Desc:					
Formation Top Depth:		65.0			
Formation End Depth:		84.0			
Formation End Depth UOM:		ft			
<u>Method of Construction & Well</u>					
<u>Use</u>					

Map Key	Number of Records	Direction/ Distance (m)	Elev/Diff (m)	Site	DB
Method Construction ID:		966601898			
Method Construction Code:		1			
Method Construction:		Cable Tool			
Other Method Construction:					
<u>Pipe Information</u>					
Pipe ID:		11010201			
Casing No:		1			
Comment:					
Alt Name:					
<u>Construction Record - Casing</u>					
Casing ID:		930749932			
Layer:		1			
Material:		1			
Open Hole or Material:		STEEL			
Depth From:					
Depth To:		90.0			
Casing Diameter:		6.0			
Casing Diameter UOM:		inch			
Casing Depth UOM:		ft			
<u>Construction Record - Casing</u>					
Casing ID:		930749933			
Layer:		2			
Material:		1			
Open Hole or Material:		STEEL			
Depth From:					
Depth To:		97.0			
Casing Diameter:		6.0			
Casing Diameter UOM:		inch			
Casing Depth UOM:		ft			
<u>Results of Well Yield Testing</u>					
Pumping Test Method Desc:		BAILER			
Pump Test ID:		996601898			
Pump Set At:					
Static Level:		25.0			
Final Level After Pumping:		40.0			
Recommended Pump Depth:					
Pumping Rate:		30.0			
Flowing Rate:					
Recommended Pump Rate:					
Levels UOM:		ft			
Rate UOM:		GPM			
Water State After Test Code:		1			
Water State After Test:		CLEAR			
Pumping Test Method:		2			
Pumping Duration HR:		6			
Pumping Duration MIN:		0			
Flowing:		No			
<u>Water Details</u>					
Water ID:		933949195			
Layer:		1			
Kind Code:		1			
Kind:		FRESH			

Map Key	Number of Records	Direction/ Distance (m)	Elev/Diff (m)	Site	DB
Water Found Depth:		90.0			
Water Found Depth UOM:		ft			
Links					
Bore Hole ID:	10461631			Tag No:	
Depth M:	29.5656			Contractor:	3409
Year Completed:	1954			Latitude:	43.0191116218853
Well Completed Dt:	09/10/1954			Longitude:	-79.2506267315447
Audit No:				Y:	43.0191116180006
Path:	660\6601898.pdf			X:	-79.25062658303816

10	1 of 13	WNW/130.3	176.9 / 0.08	403761 ONTARIO LTD 871 NIAGARA ST PRT LOT 231 WELLAND ON	PRT
Location ID:	16645				
Type:	retail				
Expiry Date:	1993-10-31				
Capacity (L):	21007				
Licence #:	0054679001				

10	2 of 13	WNW/130.3	176.9 / 0.08	Treschak Enterprises Ltd. 871 Niagara Street, Unit No. 3, Lot 231 Welland Ontario L3C 6Y1 Welland ON	EBR
EBR Registry No:	IA02E1339			Decision Posted:	
Ministry Ref No:	4201-5F8K9D			Exception Posted:	
Notice Type:	Instrument Decision			Section:	
Notice Stage:				Act 1:	
Notice Date:	March 12, 2004			Act 2:	
Proposal Date:	October 29, 2002			Site Location Map:	
Year:	2002				
Instrument Type:	(EPA s. 9) - Approval for discharge into the natural environment other than water (i.e. Air)				
Off Instrument Name:					
Posted By:					
Company Name:	Treschak Enterprises Ltd.				
Site Address:					
Location Other:					
Proponent Name:					
Proponent Address:	871 Niagara Street, Unit No. 3, Lot 231, Welland Ontario, L3C 6Y1				
Comment Period:					
URL:					

Site Location Details:	871 Niagara Street, Unit No. 3, Lot 231 Welland Ontario L3C 6Y1 Welland				
10	3 of 13	WNW/130.3	176.9 / 0.08	Treschak Enterprises Ltd. 871 Niagara Street, Unit No. 3, Lot 231 Welland ON	CA

Certificate #:	7676-5WNTR6				
Application Year:	2004				
Issue Date:	3/2/2004				
Approval Type:	Air				
Status:	Approved				
Application Type:					
Client Name:					

Map Key	Number of Records	Direction/ Distance (m)	Elev/Diff (m)	Site	DB
Client Address: Client City: Client Postal Code: Project Description: Contaminants: Emission Control:					
10	4 of 13	WNW/130.3	176.9 / 0.08	403761 ONTARIO LTD 871 NIAGARA ST WELLAND ON K0E 1L0	DTNK

Delisted Expired Fuel Safety Facilities

Instance No:	9797937	Expired Date:	11/20/1992
Status:	EXPIRED	Max Hazard Rank:	
Instance ID:		Facility Location:	
Instance Type:	FS Facility	Facility Type:	
Instance Creation Dt:		Fuel Type 2:	
Instance Install Dt:		Fuel Type 3:	
Item Description:		Panam Related:	
Manufacturer:		Panam Venue Nm:	
Model:		External Identifier:	
Serial No:		Item:	
ULC Standard:		Piping Steel:	
Quantity:		Piping Galvanized:	
Unit of Measure:		Tank Single Wall St:	
Overfill Prot Type:		Piping Underground:	
Creation Date:		Tank Underground:	
Next Periodic Str DT:		Source:	
TSSA Base Sched Cycle 2:			
TSSA Max Hazard Rank 1:			
TSSA Risk Based Periodic Yn:			
TSSA Volume of Directives:			
TSSA Periodic Exempt:			
TSSA Statutory Interval:			
TSSA Recd Insp Interva:			
TSSA Recd Tolerance:			
TSSA Program Area:			
TSSA Program Area 2:			
Description:			
Original Source:	EXP		
Record Date:	Up to May 2013		

10	5 of 13	WNW/130.3	176.9 / 0.08	TRESCHAK ENTERPRISES 871 NIAGARA STREET, UNIT 3 WELLAND ON	GEN
Generator No:	ON2974332				
SIC Code:	415290				
SIC Description:	OTHER NEW MOTOR VEHICLE PARTS AND ACCESSORIES WHOLESALER-DISTRIBUTORS				
Approval Years:	2013				
PO Box No:					
Country:					
Status:					
Co Admin:					
Choice of Contact:					
Phone No Admin:					
Contaminated Facility:					
MHSW Facility:					

Map Key	Number of Records	Direction/ Distance (m)	Elev/Diff (m)	Site	DB
<u>Detail(s)</u>					
Waste Class:		145			
Waste Class Name:		PAINT/PIGMENT/COATING RESIDUES			
10	6 of 13	WNW/130.3	176.9 / 0.08	Enterprise Rent A Car Canada Company 871 Niagara Street. Unit 6 Welland ON	GEN
Generator No:		ON3767050			
SIC Code:		532111			
SIC Description:					
Approval Years:		2013			
PO Box No:					
Country:					
Status:					
Co Admin:					
Choice of Contact:					
Phone No Admin:					
Contaminated Facility:					
MHSW Facility:					
<u>Detail(s)</u>					
Waste Class:		251			
Waste Class Name:		OIL SKIMMINGS & SLUDGES			
10	7 of 13	WNW/130.3	176.9 / 0.08	Treschak Enterprises Ltd. 871 Niagara Street, Unit No. 3, Lot 231 Welland ON L3C 6Y1	ECA
Approval No:		7676-5WNTR6		MOE District: Niagara	
Approval Date:		2004-03-02		City:	
Status:		Approved		Longitude: -79.25058	
Record Type:		ECA		Latitude: 43.019024	
Link Source:		IDS		Geometry X:	
SWP Area Name:		Niagara Peninsula		Geometry Y:	
Approval Type:		ECA-AIR			
Project Type:		AIR			
Business Name:		Treschak Enterprises Ltd.			
Address:		871 Niagara Street, Unit No. 3, Lot 231			
Full Address:					
Full PDF Link:		https://www.accessenvironment.ene.gov.on.ca/instruments/4201-5F8K9D-14.pdf			
PDF Site Location:					
10	8 of 13	WNW/130.3	176.9 / 0.08	TRESCHAK ENTERPRISES 871 NIAGARA STREET, UNIT 3 WELLAND ON L3C 6Y1	GEN
Generator No:		ON2974332			
SIC Code:		415290			
SIC Description:		OTHER NEW MOTOR VEHICLE PARTS AND ACCESSORIES WHOLESALER-DISTRIBUTORS			
Approval Years:		2016			
PO Box No:					
Country:		Canada			
Status:					
Co Admin:					
Choice of Contact:		CO_OFFICIAL			
Phone No Admin:					
Contaminated Facility:		No			
MHSW Facility:		No			

Map Key	Number of Records	Direction/ Distance (m)	Elev/Diff (m)	Site	DB
<u>Detail(s)</u>					
Waste Class:		145			
Waste Class Name:		PAINT/PIGMENT/COATING RESIDUES			
10	9 of 13	WNW/130.3	176.9 / 0.08	Enterprise Rent A Car Canada Company 871 Niagara Street. Unit 6 Welland ON L3C6Y1	GEN
Generator No:		ON3767050			
SIC Code:		532111			
SIC Description:		532111			
Approval Years:		2015			
PO Box No:					
Country:		Canada			
Status:					
Co Admin:		Mike Stopczynski			
Choice of Contact:		CO_OFFICIAL			
Phone No Admin:		5194515884 Ext.			
Contaminated Facility:		No			
MHSW Facility:		No			
<u>Detail(s)</u>					
Waste Class:		251			
Waste Class Name:		OIL SKIMMINGS & SLUDGES			
10	10 of 13	WNW/130.3	176.9 / 0.08	TRESCHAK ENTERPRISES 871 NIAGARA STREET, UNIT 3 WELLAND ON L3C 6Y1	GEN
Generator No:		ON2974332			
SIC Code:		415290			
SIC Description:		OTHER NEW MOTOR VEHICLE PARTS AND ACCESSORIES WHOLESALE-DISTRIBUTORS			
Approval Years:		2015			
PO Box No:					
Country:		Canada			
Status:					
Co Admin:					
Choice of Contact:		CO_OFFICIAL			
Phone No Admin:					
Contaminated Facility:		No			
MHSW Facility:		No			
<u>Detail(s)</u>					
Waste Class:		145			
Waste Class Name:		PAINT/PIGMENT/COATING RESIDUES			
10	11 of 13	WNW/130.3	176.9 / 0.08	Enterprise Rent A Car Canada Company 871 Niagara Street. Unit 6 Welland ON L3C6Y1	GEN
Generator No:		ON3767050			
SIC Code:		532111			
SIC Description:		532111			
Approval Years:		2016			
PO Box No:					
Country:		Canada			
Status:					
Co Admin:		Mike Stopczynski			

Map Key	Number of Records	Direction/ Distance (m)	Elev/Diff (m)	Site	DB
Choice of Contact: Phone No Admin: Contaminated Facility: MHSW Facility:		CO_OFFICIAL 5194515884 Ext. No No			
<u>Detail(s)</u>					
Waste Class: Waste Class Name:		251 OIL SKIMMINGS & SLUDGES			
10	12 of 13	WNW/130.3	176.9 / 0.08	Enterprise Rent A Car Canada Company 871 Niagara Street. Unit 6 Welland ON L3C6Y1	GEN
Generator No: SIC Code: SIC Description: Approval Years: PO Box No: Country: Status: Co Admin: Choice of Contact: Phone No Admin: Contaminated Facility: MHSW Facility:		ON3767050 532111 532111 2014 Canada Mike Stopczynski CO_OFFICIAL 5194515884 Ext. No No			
<u>Detail(s)</u>					
Waste Class: Waste Class Name:		251 OIL SKIMMINGS & SLUDGES			
10	13 of 13	WNW/130.3	176.9 / 0.08	TRESCHAK ENTERPRISES 871 NIAGARA STREET, UNIT 3 WELLAND ON L3C 6Y1	GEN
Generator No: SIC Code: SIC Description: Approval Years: PO Box No: Country: Status: Co Admin: Choice of Contact: Phone No Admin: Contaminated Facility: MHSW Facility:		ON2974332 415290 OTHER NEW MOTOR VEHICLE PARTS AND ACCESSORIES WHOLESALE-DISTRIBUTORS 2014 Canada CO_OFFICIAL No No			
<u>Detail(s)</u>					
Waste Class: Waste Class Name:		145 PAINT/PIGMENT/COATING RESIDUES			
11	1 of 1	WNW/131.7	176.8 / 0.00	897 Niagara St lot 231 Wetland ON	WWIS
Well ID: Construction Date: Use 1st: Use 2nd:		7348819 Monitoring and Test Hole		Flowing (Y/N): Flow Rate: Data Entry Status: Data Src:	

Map Key	Number of Records	Direction/ Distance (m)	Elev/Diff (m)	Site	DB
Final Well Status:	Monitoring and Test Hole			Date Received:	11/27/2019
Water Type:				Selected Flag:	TRUE
Casing Material:				Abandonment Rec:	
Audit No:	Z327299			Contractor:	7241
Tag:	A283683			Form Version:	7
Constructn Method:				Owner:	
Elevation (m):				County:	NIAGARA (WELLAND)
Elevatn Reliabilty:				Lot:	231
Depth to Bedrock:				Concession:	
Well Depth:				Concession Name:	
Overburden/Bedrock:				Easting NAD83:	
Pump Rate:				Northing NAD83:	
Static Water Level:				Zone:	
Clear/Cloudy:				UTM Reliability:	
Municipality:	WELLAND CITY (CROWLAND)				
Site Info:					

PDF URL (Map):

Additional Detail(s) (Map)

Well Completed Date: 11/04/2019
Year Completed: 2019
Depth (m): 6.096
Latitude: 43.0196829685726
Longitude: -79.2503024744011
Path:

Bore Hole Information

Bore Hole ID:	1007735055	Elevation:	
DP2BR:		Elevrc:	
Spatial Status:		Zone:	17
Code OB:		East83:	642571.00
Code OB Desc:		North83:	4764486.00
Open Hole:		Org CS:	UTM83
Cluster Kind:		UTMRC:	4
Date Completed:	11/04/2019	UTMRC Desc:	margin of error : 30 m - 100 m
Remarks:		Location Method:	wwr
Loc Method Desc:	on Water Well Record		
Elevrc Desc:			
Location Source Date:			
Improvement Location Source:			
Improvement Location Method:			
Source Revision Comment:			
Supplier Comment:			

Overburden and Bedrock

Materials Interval

Formation ID: 1007914620
Layer: 3
Color: 2
General Color: GREY
Mat1: 05
Most Common Material: CLAY
Mat2: 06
Mat2 Desc: SILT
Mat3:
Mat3 Desc:
Formation Top Depth: 10.0
Formation End Depth: 20.0
Formation End Depth UOM: ft

Map Key	Number of Records	Direction/ Distance (m)	Elev/Diff (m)	Site	DB
<u>Overburden and Bedrock Materials Interval</u>					
Formation ID:		1007914618			
Layer:		2			
Color:		6			
General Color:		BROWN			
Mat1:		05			
Most Common Material:		CLAY			
Mat2:		06			
Mat2 Desc:		SILT			
Mat3:					
Mat3 Desc:					
Formation Top Depth:		2.0			
Formation End Depth:		10.0			
Formation End Depth UOM:		ft			
<u>Overburden and Bedrock Materials Interval</u>					
Formation ID:		1007914619			
Layer:		1			
Color:		6			
General Color:		BROWN			
Mat1:		02			
Most Common Material:		TOPSOIL			
Mat2:					
Mat2 Desc:					
Mat3:					
Mat3 Desc:					
Formation Top Depth:		0.0			
Formation End Depth:		2.0			
Formation End Depth UOM:		ft			
<u>Annular Space/Abandonment Sealing Record</u>					
Plug ID:		1007915388			
Layer:		3			
Plug From:		9.0			
Plug To:		20.0			
Plug Depth UOM:		ft			
<u>Annular Space/Abandonment Sealing Record</u>					
Plug ID:		1007915386			
Layer:		1			
Plug From:		0.0			
Plug To:		0.5			
Plug Depth UOM:		ft			
<u>Annular Space/Abandonment Sealing Record</u>					
Plug ID:		1007915387			
Layer:		2			
Plug From:		0.5			
Plug To:		9.0			
Plug Depth UOM:		ft			

Map Key	Number of Records	Direction/ Distance (m)	Elev/Diff (m)	Site	DB
<u>Method of Construction & Well Use</u>					
Method Construction ID:		1007916013			
Method Construction Code:		D			
Method Construction:		Direct Push			
Other Method Construction:					
<u>Pipe Information</u>					
Pipe ID:		1007913452			
Casing No:		0			
Comment:					
Alt Name:					
<u>Construction Record - Casing</u>					
Casing ID:		1007916428			
Layer:		1			
Material:		5			
Open Hole or Material:		PLASTIC			
Depth From:		0.0			
Depth To:		10.0			
Casing Diameter:		2.0			
Casing Diameter UOM:		Inch			
Casing Depth UOM:		ft			
<u>Construction Record - Screen</u>					
Screen ID:		1007916686			
Layer:		1			
Slot:		10			
Screen Top Depth:		10.0			
Screen End Depth:		20.0			
Screen Material:		5			
Screen Depth UOM:		ft			
Screen Diameter UOM:		inch			
Screen Diameter:		2.25			
<u>Results of Well Yield Testing</u>					
Pumping Test Method Desc:					
Pump Test ID:		1007917211			
Pump Set At:					
Static Level:					
Final Level After Pumping:					
Recommended Pump Depth:					
Pumping Rate:					
Flowing Rate:					
Recommended Pump Rate:					
Levels UOM:		ft			
Rate UOM:		GPM			
Water State After Test Code:					
Water State After Test:					
Pumping Test Method:		0			
Pumping Duration HR:					
Pumping Duration MIN:					
Flowing:					
<u>Hole Diameter</u>					

Map Key	Number of Records	Direction/ Distance (m)	Elev/Diff (m)	Site	DB
Hole ID:		1007915786			
Diameter:		4.0			
Depth From:		0.0			
Depth To:		20.0			
Hole Depth UOM:		ft			
Hole Diameter UOM:		Inch			
 Links					
Bore Hole ID:	1007735055			Tag No:	A283683
Depth M:	6.096			Contractor:	7241
Year Completed:	2019			Latitude:	43.0196829685726
Well Completed Dt:	11/04/2019			Longitude:	-79.2503024744011
Audit No:	Z327299			Y:	43.019682965410894
Path:	734\7348819.pdf			X:	-79.25030232541134

12	1 of 1	SW/134.6	177.8 / 1.02	lot 231 ON	WWIS
Well ID:		6601897		Flowing (Y/N):	
Construction Date:				Flow Rate:	
Use 1st:		Domestic		Data Entry Status:	
Use 2nd:		0		Data Src:	
Final Well Status:		Water Supply		Date Received:	
Water Type:				Selected Flag:	
Casing Material:				Abandonment Rec:	
Audit No:				Contractor:	
Tag:				Form Version:	
Constructn Method:				Owner:	
Elevation (m):				County:	
Elevatn Reliabilty:				Lot:	
Depth to Bedrock:				Concession:	
Well Depth:				Concession Name:	
Overburden/Bedrock:				Easting NAD83:	
Pump Rate:				Northing NAD83:	
Static Water Level:				Zone:	
Clear/Cloudy:				UTM Reliability:	
Municipality:		WELLAND CITY (THOROLD)			
Site Info:					
PDF URL (Map):		https://d2khazk8e83rdv.cloudfront.net/moe_mapping/downloads/2Water/Wells_pdfs/660\6601897.pdf			

Additional Detail(s) (Map)

Well Completed Date:	08/12/1952
Year Completed:	1952
Depth (m):	28.3464
Latitude:	43.0179227557035
Longitude:	-79.2500223554705
Path:	660\6601897.pdf

Bore Hole Information

Bore Hole ID:	10461630	Elevation:	
DP2BR:		Elevrc:	
Spatial Status:		Zone:	17
Code OB:		East83:	642597.90
Code OB Desc:		North83:	4764291.00
Open Hole:		Org CS:	
Cluster Kind:		UTMRC:	9
Date Completed:	08/12/1952	UTMRC Desc:	unknown UTM
Remarks:		Location Method:	p9

Map Key	Number of Records	Direction/ Distance (m)	Elev/Diff (m)	Site	DB
Loc Method Desc:		Original Pre1985 UTM Rel Code 9: unknown UTM			
Elevrc Desc:					
Location Source Date:					
Improvement Location Source:					
Improvement Location Method:					
Source Revision Comment:					
Supplier Comment:					
<u>Overburden and Bedrock</u>					
<u>Materials Interval</u>					
Formation ID:		932593507			
Layer:		3			
Color:					
General Color:					
Mat1:		11			
Most Common Material:		GRAVEL			
Mat2:					
Mat2 Desc:					
Mat3:					
Mat3 Desc:					
Formation Top Depth:		91.0			
Formation End Depth:		93.0			
Formation End Depth UOM:		ft			
<u>Overburden and Bedrock</u>					
<u>Materials Interval</u>					
Formation ID:		932593505			
Layer:		1			
Color:					
General Color:					
Mat1:		05			
Most Common Material:		CLAY			
Mat2:					
Mat2 Desc:					
Mat3:					
Mat3 Desc:					
Formation Top Depth:		0.0			
Formation End Depth:		40.0			
Formation End Depth UOM:		ft			
<u>Overburden and Bedrock</u>					
<u>Materials Interval</u>					
Formation ID:		932593506			
Layer:		2			
Color:					
General Color:					
Mat1:		09			
Most Common Material:		MEDIUM SAND			
Mat2:					
Mat2 Desc:					
Mat3:					
Mat3 Desc:					
Formation Top Depth:		40.0			
Formation End Depth:		91.0			
Formation End Depth UOM:		ft			
<u>Method of Construction & Well</u>					
<u>Use</u>					

Map Key	Number of Records	Direction/ Distance (m)	Elev/Diff (m)	Site	DB
Method Construction ID: 966601897					
Method Construction Code: 1					
Method Construction: Cable Tool					
Other Method Construction:					
<u>Pipe Information</u>					
Pipe ID: 11010200					
Casing No: 1					
Comment:					
Alt Name:					
<u>Construction Record - Casing</u>					
Casing ID: 930749931					
Layer: 1					
Material: 1					
Open Hole or Material: STEEL					
Depth From:					
Depth To: 93.0					
Casing Diameter: 6.0					
Casing Diameter UOM: inch					
Casing Depth UOM: ft					
<u>Results of Well Yield Testing</u>					
Pumping Test Method Desc: BAILER					
Pump Test ID: 996601897					
Pump Set At:					
Static Level: 20.0					
Final Level After Pumping: 30.0					
Recommended Pump Depth:					
Pumping Rate: 30.0					
Flowing Rate:					
Recommended Pump Rate:					
Levels UOM: ft					
Rate UOM: GPM					
Water State After Test Code: 1					
Water State After Test: CLEAR					
Pumping Test Method: 2					
Pumping Duration HR:					
Pumping Duration MIN:					
Flowing: No					
<u>Water Details</u>					
Water ID: 933949194					
Layer: 1					
Kind Code: 1					
Kind: FRESH					
Water Found Depth: 93.0					
Water Found Depth UOM: ft					
<u>Links</u>					
Bore Hole ID: 10461630					
Depth M: 28.3464					
Year Completed: 1952					
Well Completed Dt: 08/12/1952					
Audit No:					
Path: 660\6601897.pdf					
Tag No: 3339					
Contractor:					
Latitude: 43.0179227557035					
Longitude: -79.2500223554705					
Y: 43.0179227522833					
X: -79.25002220668844					

Map Key	Number of Records	Direction/ Distance (m)	Elev/Diff (m)	Site	DB
13	1 of 1	NNW/136.7	176.8 / 0.02	lot 239 ON	WWIS
Well ID:		6601900		Flowing (Y/N):	
Construction Date:				Flow Rate:	
Use 1st:		Domestic		Data Entry Status:	
Use 2nd:		0		Data Src: 1	
Final Well Status:		Water Supply		Date Received: 12/10/1952	
Water Type:				Selected Flag: TRUE	
Casing Material:				Abandonment Rec:	
Audit No:				Contractor: 3339	
Tag:				Form Version: 1	
Constructn Method:				Owner:	
Elevation (m):				County: NIAGARA (WELLAND)	
Elevatn Reliabilty:				Lot: 239	
Depth to Bedrock:				Concession:	
Well Depth:				Concession Name:	
Overburden/Bedrock:				Easting NAD83:	
Pump Rate:				Northing NAD83:	
Static Water Level:				Zone:	
Clear/Cloudy:				UTM Reliability:	
Municipality:		THOROLD TOWN (THOROLD)			
Site Info:					
PDF URL (Map):		https://d2khazk8e83rdv.cloudfront.net/moe_mapping/downloads/2Water/Wells_pdfs/660\6601900.pdf			
<u>Additional Detail(s) (Map)</u>					
Well Completed Date:		09/11/1952			
Year Completed:		1952			
Depth (m):		35.6616			
Latitude:		43.0201030198116			
Longitude:		-79.2495063448399			
Path:		660\6601900.pdf			
<u>Bore Hole Information</u>					
Bore Hole ID:		10461633		Elevation:	
DP2BR:				Elevrc:	
Spatial Status:				Zone: 17	
Code OB:				East83: 642634.90	
Code OB Desc:				North83: 4764534.00	
Open Hole:				Org CS:	
Cluster Kind:				UTMRC: 9	
Date Completed:		09/11/1952		UTMRC Desc: unknown UTM	
Remarks:				Location Method: p9	
Loc Method Desc:		Original Pre1985 UTM Rel Code 9: unknown UTM			
Elevrc Desc:					
Location Source Date:					
Improvement Location Source:					
Improvement Location Method:					
Source Revision Comment:					
Supplier Comment:					
<u>Overburden and Bedrock</u>					
<u>Materials Interval</u>					
Formation ID:		932593517			
Layer:		3			
Color:					
General Color:					
Mat1:		11			

Map Key	Number of Records	Direction/ Distance (m)	Elev/Diff (m)	Site	DB
Most Common Material:		GRAVEL			
Mat2:					
Mat2 Desc:					
Mat3:					
Mat3 Desc:					
Formation Top Depth:		115.0			
Formation End Depth:		117.0			
Formation End Depth UOM:		ft			
<u>Overburden and Bedrock</u>					
<u>Materials Interval</u>					
Formation ID:		932593515			
Layer:		1			
Color:					
General Color:					
Mat1:		05			
Most Common Material:		CLAY			
Mat2:					
Mat2 Desc:					
Mat3:					
Mat3 Desc:					
Formation Top Depth:		0.0			
Formation End Depth:		30.0			
Formation End Depth UOM:		ft			
<u>Overburden and Bedrock</u>					
<u>Materials Interval</u>					
Formation ID:		932593516			
Layer:		2			
Color:					
General Color:					
Mat1:		09			
Most Common Material:		MEDIUM SAND			
Mat2:					
Mat2 Desc:					
Mat3:					
Mat3 Desc:					
Formation Top Depth:		30.0			
Formation End Depth:		115.0			
Formation End Depth UOM:		ft			
<u>Method of Construction & Well</u>					
<u>Use</u>					
Method Construction ID:		966601900			
Method Construction Code:		1			
Method Construction:		Cable Tool			
Other Method Construction:					
<u>Pipe Information</u>					
Pipe ID:		11010203			
Casing No:		1			
Comment:					
Alt Name:					
<u>Construction Record - Casing</u>					
Casing ID:		930749936			
Layer:		1			

Map Key	Number of Records	Direction/ Distance (m)	Elev/Diff (m)	Site	DB
Material:		1			
Open Hole or Material:		STEEL			
Depth From:					
Depth To:		117.0			
Casing Diameter:		6.0			
Casing Diameter UOM:		inch			
Casing Depth UOM:		ft			

Results of Well Yield Testing

Pumping Test Method Desc:	BAILER
Pump Test ID:	996601900
Pump Set At:	
Static Level:	60.0
Final Level After Pumping:	102.0
Recommended Pump Depth:	
Pumping Rate:	30.0
Flowing Rate:	
Recommended Pump Rate:	
Levels UOM:	ft
Rate UOM:	GPM
Water State After Test Code:	1
Water State After Test:	CLEAR
Pumping Test Method:	2
Pumping Duration HR:	
Pumping Duration MIN:	
Flowing:	No

Water Details

Water ID:	933949197
Layer:	1
Kind Code:	1
Kind:	FRESH
Water Found Depth:	115.0
Water Found Depth UOM:	ft

Links

Bore Hole ID:	10461633	Tag No:	
Depth M:	35.6616	Contractor:	3339
Year Completed:	1952	Latitude:	43.0201030198116
Well Completed Dt:	09/11/1952	Longitude:	-79.2495063448399
Audit No:		Y:	43.02010301587172
Path:	660\6601900.pdf	X:	-79.24950619640306

14	1 of 1	NNE/139.7	175.9 / -0.95	ON	BORE
Borehole ID:	605149	Inclin FLG:	No		
OGF ID:	215506957	SP Status:	Initial Entry		
Status:		Surv Elev:	No		
Type:	Borehole	Piezometer:	No		
Use:		Primary Name:			
Completion Date:	MAR-1957	Municipality:			
Static Water Level:	3.4	Lot:			
Primary Water Use:		Township:			
Sec. Water Use:		Latitude DD:	43.020072		
Total Depth m:	-999	Longitude DD:	-79.248402		
Depth Ref:	Ground Surface	UTM Zone:	17		
Depth Elev:		Easting:	642725		
Drill Method:		Northing:	4764532		

Map Key	Number of Records	Direction/ Distance (m)	Elev/Diff (m)	Site	DB
Orig Ground Elev m: Elev Reliabil Note: DEM Ground Elev m: Concession: Location D: Survey D: Comments:	179			Location Accuracy: Accuracy:	Not Applicable
<u>Borehole Geology Stratum</u>					
Geology Stratum ID: Top Depth: Bottom Depth: Material Color: Material 1: Material 2: Material 3: Material 4: Gsc Material Description: Stratum Description:	218367475 96 117 Grey Bedrock Shale			Mat Consistency: Material Moisture: Material Texture: Non Geo Mat Type: Geologic Formation: Geologic Group: Geologic Period: Depositional Gen:	
Geology Stratum ID: Top Depth: Bottom Depth: Material Color: Material 1: Material 2: Material 3: Material 4: Gsc Material Description: Stratum Description:	218367477 128 143 Red Bedrock Sandstone			Mat Consistency: Material Moisture: Material Texture: Non Geo Mat Type: Geologic Formation: Geologic Group: Geologic Period: Depositional Gen:	
Geology Stratum ID: Top Depth: Bottom Depth: Material Color: Material 1: Material 2: Material 3: Material 4: Gsc Material Description: Stratum Description:	218367472 0 29 Unknown			Mat Consistency: Material Moisture: Material Texture: Non Geo Mat Type: Geologic Formation: Geologic Group: Geologic Period: Depositional Gen:	
Geology Stratum ID: Top Depth: Bottom Depth: Material Color: Material 1: Material 2: Material 3: Material 4: Gsc Material Description: Stratum Description:	218367476 117 128 Bedrock			Mat Consistency: Material Moisture: Material Texture: Non Geo Mat Type: Geologic Formation: Geologic Group: Geologic Period: Depositional Gen:	
Geology Stratum ID: Top Depth: Bottom Depth: Material Color: Material 1: Material 2: Material 3: Material 4: Gsc Material Description: Stratum Description:	218367478 143 153 Grey Bedrock Shale			Mat Consistency: Material Moisture: Material Texture: Non Geo Mat Type: Geologic Formation: Geologic Group: Geologic Period: Depositional Gen:	

Map Key	Number of Records	Direction/ Distance (m)	Elev/Diff (m)	Site	DB
Geology Stratum ID:	218367473			Mat Consistency:	
Top Depth:	29			Material Moisture:	
Bottom Depth:	47.5			Material Texture:	
Material Color:				Non Geo Mat Type:	
Material 1:	Bedrock			Geologic Formation:	
Material 2:	Limestone			Geologic Group:	
Material 3:	Shale			Geologic Period:	
Material 4:				Depositional Gen:	
Gsc Material Description:					
Stratum Description:	BEDROCK,LIMESTONE, SHALE. WATER STABLE AT 579.0 FEET.				
Geology Stratum ID:	218367474			Mat Consistency:	
Top Depth:	47.5			Material Moisture:	
Bottom Depth:	96			Material Texture:	
Material Color:				Non Geo Mat Type:	
Material 1:	Bedrock			Geologic Formation:	
Material 2:				Geologic Group:	
Material 3:				Geologic Period:	
Material 4:				Depositional Gen:	
Gsc Material Description:					
Stratum Description:	BEDROCK.				
Geology Stratum ID:	218367479			Mat Consistency:	
Top Depth:	153			Material Moisture:	
Bottom Depth:	159			Material Texture:	
Material Color:	Light			Non Geo Mat Type:	
Material 1:	Bedrock			Geologic Formation:	
Material 2:	Sandstone			Geologic Group:	
Material 3:				Geologic Period:	
Material 4:				Depositional Gen:	
Gsc Material Description:					
Stratum Description:	BEDROCK,SANDSTONE. LIGHT.				
Geology Stratum ID:	218367480			Mat Consistency:	
Top Depth:	159			Material Moisture:	
Bottom Depth:				Material Texture:	
Material Color:	Red			Non Geo Mat Type:	
Material 1:	Bedrock			Geologic Formation:	
Material 2:	Shale			Geologic Group:	
Material 3:				Geologic Period:	
Material 4:				Depositional Gen:	
Gsc Material Description:					
Stratum Description:	BEDROCK,SHALE. RED. 0095003701560035031500320385003104200027047000270505002505220024 **Note: Many records provided by the department have a truncated [Stratum Description] field.				

Source

Source Type:	Data Survey	Source Appl:	Spatial/Tabular
Source Orig:	Geological Survey of Canada	Source Iden:	1
Source Date:	1956-1972	Scale or Res:	Varies
Confidence:	M	Horizontal:	NAD27
Observatio:		Verticalda:	Mean Average Sea Level
Source Name:	Urban Geology Automated Information System (UGAIS)		
Source Details:	File: NIAGARA.txt RecordID: 038190 NTS_Sheet: 30M03B		
Confiden 1:	Reliable information but incomplete.		

Source List

Source Identifier:	1	Horizontal Datum:	NAD27
Source Type:	Data Survey	Vertical Datum:	Mean Average Sea Level
Source Date:	1956-1972	Projection Name:	Universal Transverse Mercator
Scale or Resolution:	Varies		
Source Name:	Urban Geology Automated Information System (UGAIS)		
Source Originators:	Geological Survey of Canada		

Map Key	Number of Records	Direction/ Distance (m)	Elev/Diff (m)	Site	DB
15	1 of 1	NNE/142.4	176.0 / -0.78	John DeSmit #1 Thorold ON	OOGW
Licence No:	F013372			Well Compl:	24134.0
Well ID:	24425			County:	Welland
Well Compl ID:	24134.0			Block:	
W Class ID:	0.0			Lot:	230
UWI Code:	F013372			Conc:	
Permit Date:				Surface Lat NAD83:	43.02011417
Depth(m):	0.0			Surface Long NAD83:	-79.24845778
Well Pool:				Bottom Lat NAD83:	43.02011417
Completion Date:				Bottom Long NAD83:	-79.24845778
Depth Reached:				Lot Sides (m):	231.34 S
Capped Date:	1957-03-30			E/W (m):	111.25 E
Class ID:				Latitude Nad27:	
DB Source:				Longitude Nad27:	
Status as of:	August 2023			bottom lat27:	
Start Date:				bottom long27:	
SPUD Date:				Lateral:	No
Class:				Accuracy:	20.0
Grnd Elev:	176.6			Method:	Well Records (1954 to 1997)
KB Elev:	176.9			Parent:	
TVD:	0.0			Prod Top:	0.0
PBTD:	0.0			Prod Bot:	0.0
TD Form:				PROPD Depth:	167.64
Workover D:				Location Method:	Well Records (1954 to 1997)
Operator:	DeSmit Gas Syndicate			Location Accuracy:	Within 20 metres
Township:	Thorold			Dt Obtained:	
Target:				Well Status Type:	Location
Classification:				Well Status Mode:	Abandoned Well
Well Name:	John DeSmit #1				
Target Desc:					
Status Type Desc:	A LOCATION FOR WHICH MINISTRY RECORDS INDICATE A WELL HAS BEEN DRILLED BUT FOR WHICH NO STATUS INFORMATION IS AVAILABLE				
Status Mode Desc:	A WELL WHICH IS OFFICIALLY PLUGGED AND ABANDONED				
Classification Desc:					
Cement Rec:					
Comments:	Accuracy is approximate and not verified.				
Details					
License No:	F013372			Elevation (m):	n/a
Geology Formation:	Guelph			Static Level (m):	9.14
Type of Water:	Fresh			Geology/Water:	Water
Source:	n/a			Elevatn / Top (m):	n/a / 39.62
Top (m):	39.62				
License No:	F013372			Elevation (m):	n/a
Geology Formation:	Guelph			Static Level (m):	6.1
Type of Water:	Sulphur			Geology/Water:	Water
Source:	n/a			Elevatn / Top (m):	n/a / 45.72
Top (m):	45.72				
License No:	F013372			Elevation (m):	n/a
Geology Formation:	Drift			Static Level (m):	0.0
Type of Water:	Fresh			Geology/Water:	Water
Source:	n/a			Elevatn / Top (m):	n/a / 27.43
Top (m):	27.43				
16	1 of 2	S/142.8	177.7 / 0.87	HARVEY'S SWISS CHALET 830 NIAGARA ST.	CA

Map Key	Number of Records	Direction/ Distance (m)	Elev/Diff (m)	Site	DB
WELLAND ON L3C 1M3					
Certificate #:		8-2089-85-006			
Application Year:		85			
Issue Date:		8/16/85			
Approval Type:		Industrial air			
Status:		Approved			
Application Type:					
Client Name:					
Client Address:					
Client City:					
Client Postal Code:					
Project Description:					
Contaminants:		Nitrogen Oxides, Odour/Fumes			
Emission Control:		Panel Filter			

16	2 of 2	S/142.8	177.7 / 0.87	830 Niagara St Welland On Welland ON L3C1M3	EHS
Order No:	20150120029			Nearest Intersection:	
Status:	C			Municipality:	Welland
Report Type:	Site Report			Client Prov/State:	ON
Report Date:	21-JAN-15			Search Radius (km):	.001
Date Received:	20-JAN-15			X:	-79.249632
Previous Site Name:				Y:	43.017737
Lot/Building Size:					
Additional Info Ordered:					

17	1 of 1	WNW/143.4	176.9 / 0.03	ON	WWIS
Well ID:	7356408			Flowing (Y/N):	
Construction Date:				Flow Rate:	
Use 1st:				Data Entry Status:	
Use 2nd:				Data Src:	
Final Well Status:	Abandoned-Other			Date Received:	03/31/2020
Water Type:				Selected Flag:	TRUE
Casing Material:				Abandonment Rec:	Yes
Audit No:	Z329896			Contractor:	6946
Tag:	A283683			Form Version:	7
Constructn Method:				Owner:	
Elevation (m):				County:	NIAGARA (WELLAND)
Elevatn Reliabilty:				Lot:	
Depth to Bedrock:				Concession:	
Well Depth:				Concession Name:	
Overburden/Bedrock:				Easting NAD83:	
Pump Rate:				Northing NAD83:	
Static Water Level:				Zone:	
Clear/Cloudy:				UTM Reliability:	
Municipality:	WELLAND CITY (CROWLAND)				
Site Info:					
PDF URL (Map):					
Additional Detail(s) (Map)					
Well Completed Date:	02/27/2020				
Year Completed:	2020				
Depth (m):					
Latitude:	43.0197300362192				
Longitude:	-79.2504361317654				

Map Key	Number of Records	Direction/ Distance (m)	Elev/Diff (m)	Site	DB
---------	-------------------	-------------------------	---------------	------	----

Path:

Bore Hole Information

Bore Hole ID:	1008244495	Elevation:	
DP2BR:		Elevrc:	
Spatial Status:		Zone:	17
Code OB:		East83:	642560.00
Code OB Desc:		North83:	4764491.00
Open Hole:		Org CS:	UTM83
Cluster Kind:		UTMRC:	4
Date Completed:	02/27/2020	UTMRC Desc:	margin of error : 30 m - 100 m
Remarks:		Location Method:	wwr
Loc Method Desc:	on Water Well Record		
Elevrc Desc:			
Location Source Date:			
Improvement Location Source:			
Improvement Location Method:			
Source Revision Comment:			
Supplier Comment:			

Pipe Information

Pipe ID:	1008343981
Casing No:	0
Comment:	
Alt Name:	

Results of Well Yield Testing

Pumping Test Method Desc:	
Pump Test ID:	1008345965
Pump Set At:	
Static Level:	
Final Level After Pumping:	
Recommended Pump Depth:	
Pumping Rate:	
Flowing Rate:	
Recommended Pump Rate:	
Levels UOM:	ft
Rate UOM:	GPM
Water State After Test Code:	
Water State After Test:	
Pumping Test Method:	0
Pumping Duration HR:	
Pumping Duration MIN:	
Flowing:	

Hole Diameter

Hole ID:	1008345126
Diameter:	8.0
Depth From:	0.0
Depth To:	20.0
Hole Depth UOM:	ft
Hole Diameter UOM:	Inch

Links

Bore Hole ID:	1008244495	Tag No:	A283683
Depth M:		Contractor:	6946
Year Completed:	2020	Latitude:	43.0197300362192

Map Key	Number of Records	Direction/ Distance (m)	Elev/Diff (m)	Site	DB
Well Completed Dt:		02/27/2020		Longitude:	-79.2504361317654
Audit No:		Z329896		Y:	43.019730031901304
Path:		735\7356408.pdf		X:	-79.25043598300114
18	1 of 9	ESE/151.3	175.8 / -1.00	100 Lancaster Drive Welland ON L3C 6M1	EHS
Order No:		20070703008		Nearest Intersection:	Niagara Street North
Status:		C		Municipality:	
Report Type:		CAN - Custom Report		Client Prov/State:	
Report Date:		7/11/2007		Search Radius (km):	0.25
Date Received:		7/3/2007		X:	-79.247463
Previous Site Name:				Y:	43.017973
Lot/Building Size:					
Additional Info Ordered:					
18	2 of 9	ESE/151.3	175.8 / -1.00	100 Lancaster Dr Welland ON L3C6M1	EHS
Order No:		20130604010		Nearest Intersection:	
Status:		C		Municipality:	
Report Type:		Custom Report		Client Prov/State:	ON
Report Date:		10-JUN-13		Search Radius (km):	.25
Date Received:		04-JUN-13		X:	-79.246738
Previous Site Name:				Y:	43.017924
Lot/Building Size:					
Additional Info Ordered:					
18	3 of 9	ESE/151.3	175.8 / -1.00	SKYLINE REAL ESTATE LIMITED PARTNERSHIP 100 LANCASTER DR WELLAND ON L3C 6M1	EASR
Approval No:		R-010-5110182229		MOE District:	Niagara
Status:		REGISTERED		Municipality:	WELLAND
Date:		2017-07-13		Latitude:	43.01833333
Record Type:		EASR		Longitude:	-79.24722222
Link Source:		MOFA		Geometry X:	
Project Type:		Air Emissions		Geometry Y:	
Full Address:					
Approval Type:		EASR-Air Emissions			
SWP Area Name:		Niagara Peninsula			
PDF URL:					
PDF Site Location:					
18	4 of 9	ESE/151.3	175.8 / -1.00	100 Lancaster Dr Welland ON L3C6M1	EHS
Order No:		20180406138		Nearest Intersection:	
Status:		C		Municipality:	
Report Type:		Standard Report		Client Prov/State:	ON
Report Date:		12-APR-18		Search Radius (km):	.25
Date Received:		06-APR-18		X:	-79.246738
Previous Site Name:				Y:	43.017924
Lot/Building Size:					
Additional Info Ordered:					
18	5 of 9	ESE/151.3	175.8 / -1.00	Skyline Real Estate Holdings Inc. 100 Lancaster Dr	ECA

Map Key	Number of Records	Direction/ Distance (m)	Elev/Diff (m)	Site	DB
Welland ON N1H 2S8					
Approval No:	0932-BRGJFE			MOE District:	Niagara
Approval Date:	2020-07-24			City:	
Status:	Approved			Longitude:	-79.24717
Record Type:	ECA			Latitude:	43.018204
Link Source:	IDS			Geometry X:	
SWP Area Name:	Niagara Peninsula			Geometry Y:	
Approval Type:	ECA-MUNICIPAL AND PRIVATE SEWAGE WORKS				
Project Type:	MUNICIPAL AND PRIVATE SEWAGE WORKS				
Business Name:	Skyline Real Estate Holdings Inc.				
Address:	100 Lancaster Dr				
Full Address:					
Full PDF Link:	https://www.accessenvironment.ene.gov.on.ca/instruments/1107-BQWRC6-14.pdf				
PDF Site Location:					

18	6 of 9	ESE/151.3	175.8 / -1.00	100 Lancaster Drive Welland ON L3C 6M1	EHS
Order No:	20200730018			Nearest Intersection:	
Status:	C			Municipality:	
Report Type:	Standard Report			Client Prov/State:	ON
Report Date:	05-AUG-20			Search Radius (km):	.25
Date Received:	30-JUL-20			X:	-79.2475378
Previous Site Name:				Y:	43.0181471
Lot/Building Size:					
Additional Info Ordered:					

18	7 of 9	ESE/151.3	175.8 / -1.00	100 Lancaster Drive Welland ON L3C 6M1	EHS
Order No:	23020300046			Nearest Intersection:	
Status:	C			Municipality:	
Report Type:	Standard Report			Client Prov/State:	ON
Report Date:	08-FEB-23			Search Radius (km):	.25
Date Received:	03-FEB-23			X:	-79.2475378
Previous Site Name:				Y:	43.0181471
Lot/Building Size:					
Additional Info Ordered:					

18	8 of 9	ESE/151.3	175.8 / -1.00	100 Lancaster Drive Welland ON L3C 6M1	EHS
Order No:	20200730018			Nearest Intersection:	
Status:	C			Municipality:	
Report Type:	Standard Report			Client Prov/State:	ON
Report Date:	05-AUG-20			Search Radius (km):	.25
Date Received:	30-JUL-20			X:	-79.2475378
Previous Site Name:				Y:	43.0181471
Lot/Building Size:					
Additional Info Ordered:					

18	9 of 9	ESE/151.3	175.8 / -1.00	100 Lancaster Drive Welland ON L3C 6M1	EHS
Order No:	23020300046			Nearest Intersection:	
Status:	C			Municipality:	
Report Type:	Standard Report			Client Prov/State:	ON

Map Key	Number of Records	Direction/ Distance (m)	Elev/Diff (m)	Site	DB
Report Date: 08-FEB-23 Date Received: 03-FEB-23 Previous Site Name: Lot/Building Size: Additional Info Ordered:					
19	1 of 5	NW/159.3	176.8 / -0.02	897 Niagara St Welland On Welland ON L3C1M4	EHS
Order No: 20140416083 Status: C Report Type: Site Report Report Date: 17-APR-14 Date Received: 16-APR-14 Previous Site Name: Lot/Building Size: Additional Info Ordered:					
Nearest Intersection: Municipality: Client Prov/State: ON Search Radius (km): .001 X: -79.251455 Y: 43.019997					
19	2 of 5	NW/159.3	176.8 / -0.02	897 Niagara St Welland ON L3C 1M4	EHS
Order No: 20190114010 Status: C Report Type: Site Report Report Date: 14-JAN-19 Date Received: 14-JAN-19 Previous Site Name: Lot/Building Size: Additional Info Ordered:					
Nearest Intersection: Municipality: Client Prov/State: ON Search Radius (km): .001 X: -79.250578 Y: 43.020949					
19	3 of 5	NW/159.3	176.8 / -0.02	Gorge Holdings Inc. 897 Niagara St Welland ON L2E 7H9	ECA
Approval No: 4813-BJXPW6 Approval Date: 2019-12-30 Status: Approved Record Type: ECA Link Source: IDS SWP Area Name: Approval Type: ECA-MUNICIPAL AND PRIVATE SEWAGE WORKS Project Type: MUNICIPAL AND PRIVATE SEWAGE WORKS Business Name: Gorge Holdings Inc. Address: 897 Niagara St Full Address: Full PDF Link: https://www.accessenvironment.ene.gov.on.ca/instruments/8201-BJRPD9-14.pdf PDF Site Location:					
MOE District: City: Longitude: Latitude: Geometry X: Geometry Y:					
19	4 of 5	NW/159.3	176.8 / -0.02	897 Niagara Street Welland ON L3C 1M4	EHS
Order No: 22021100040 Status: C Report Type: Standard Report Report Date: 16-FEB-22 Date Received: 11-FEB-22 Previous Site Name: Lot/Building Size: Additional Info Ordered:					
Nearest Intersection: Municipality: Client Prov/State: ON Search Radius (km): .25 X: -79.2500819 Y: 43.0201424					

Map Key	Number of Records	Direction/ Distance (m)	Elev/Diff (m)	Site	DB
19	5 of 5	NW/159.3	176.8 / -0.02	897 Niagara Street Welland ON L3C 1M4	EHS
Order No: 22021100040 Status: C Report Type: Standard Report Report Date: 16-FEB-22 Date Received: 11-FEB-22 Previous Site Name: Lot/Building Size: Additional Info Ordered:		Nearest Intersection: Municipality: Client Prov/State: ON Search Radius (km): .25 X: -79.2500819 Y: 43.0201424			
20	1 of 19	SW/168.4	177.9 / 1.03	LOBLAW PROPERTIES LIMITED NIAGARA ST./ROYAL OAK DR. WELLAND CITY ON	CA
Certificate #: 7-0876-97- Application Year: 97 Issue Date: 8/20/1997 Approval Type: Municipal water Status: Approved Application Type: Client Name: Client Address: Client City: Client Postal Code: Project Description: Contaminants: Emission Control:					
20	2 of 19	SW/168.4	177.9 / 1.03	LOBLAW PROPERTIES LIMITED NIAGARA STREET NORTH (SWM) WELLAND CITY ON	CA
Certificate #: 3-0951-97- Application Year: 97 Issue Date: 9/4/1997 Approval Type: Municipal sewage Status: Approved Application Type: Client Name: Client Address: Client City: Client Postal Code: Project Description: Contaminants: Emission Control:					
20	3 of 19	SW/168.4	177.9 / 1.03	LOBLAW PROPERTIES LIMITED NIAGARA ST., PT.LOT 231 WELLAND CITY ON	CA
Certificate #: 8-2164-97- Application Year: 97 Issue Date: 7/16/1997 Approval Type: Industrial air Status: Cancelled Application Type:					

Map Key	Number of Records	Direction/ Distance (m)	Elev/Diff (m)	Site	DB
Client Name: Client Address: Client City: Client Postal Code: Project Description: Contaminants: Emission Control:					
20	4 of 19	SW/168.4	177.9 / 1.03	LOBLAW PROPERTIES LIMITED 821 NIAGARA ST., PT.LOT 231 WELLAND CITY ON L3C 1M4	CA
Certificate #: 8-2253-97- Application Year: 97 Issue Date: 12/12/1997 Approval Type: Industrial air Status: Approved Application Type: Client Name: Client Address: Client City: Client Postal Code: Project Description: COMMERCIAL KITCHEN EXHAUST EQUIPMENT Contaminants: Odour/Fumes Emission Control: No Controls					
20	5 of 19	SW/168.4	177.9 / 1.03	ZEHR'S MARKETS #550 821 NIAGARA ST N WELLAND ON L3C1M4	PES
Detail Licence No: 23-01-11283-0 Licence No: 11283 Status: Approval Date: Report Source: Legacy Licenses (Excluding TS) Licence Type: Limited Vendor Licence Type Code: 23 Licence Class: 01 Licence Control: 0 Latitude: Longitude: Lot: Concession: Region: District: County: Trade Name: PDF URL:					
Operator Box: Operator Class: Operator No: Operator Type: Oper Area Code: 905 Oper Phone No: 6585131 Operator Ext: Operator Lot: Oper Concession: Operator Region: 2 Operator District: Operator County: 38 Op Municipality: Post Office Box: MOE District: SWP Area Name:					
20	6 of 19	SW/168.4	177.9 / 1.03	ZEHR'S MARKETS #550 821 NIAGARA ST N WELLAND ON L3C1M4	PES
Detail Licence No: Licence No: Status: Approval Date: Report Source: Licence Type: Licence Type Code:					
Operator Box: Operator Class: Operator No: Operator Type: Vendor Oper Area Code: Oper Phone No: Operator Ext:					

Map Key	Number of Records	Direction/ Distance (m)	Elev/Diff (m)	Site	DB
Licence Class: Licence Control: Latitude: Longitude: Lot: Concession: Region: District: County: Trade Name: PDF URL:				Operator Lot: Oper Concession: Operator Region: Operator District: Operator County: Op Municipality: Post Office Box: MOE District: SWP Area Name:	

20	7 of 19	SW/168.4	177.9 / 1.03	821 Niagara St. North Welland ON	SPL
Ref No: 6116-855NX9 Year: Incident Dt: MOE Response: Deferred Field Response Dt MOE Arvl on Scn: 5/31/2010 MOE Reported Dt: 5/4/2010 Dt Document Closed: Site No: Site County/District: Site Geo Ref Meth: Site District Office: Nearest Watercourse: Site Name: Zehrs Food Plus<UNOFFICIAL> Site Address: Site Region: Site Municipality: Site Lot: Site Conc: Site Geo Ref Accu: Site Map Datum: Northing: Easting: Incident Cause: Valve / Fitting Leak Or Failure Incident Event: Environment Impact: Confirmed Nature of Impact: Air Pollution Contaminant Qty: 300 lb System Facility Address: Client Name: Client Type: Call Report Location Geodata: Contaminant Code: 38 Contaminant Name: FREON HP-62 (CFC) Contaminant Limit 1: Contam Limit Freq 1: Contaminant UN No 1: Receiving Medium: Receiving Environment: Incident Reason: Equipment Failure - Malfunction of system components Incident Summary: Zehrs: 300 pounds of Freon HP-62 to atmosphere Activity Preceding Spill: Property 2nd Watershed: Property Tertiary Watershed: Sector Type: Other SAC Action Class: Air Spills - Gases and Vapours Source Type:		Municipality No: Nature of Damage: Discharger Report: Material Group: Health/Env Conseq: Agency Involved:			

Map Key	Number of Records	Direction/ Distance (m)	Elev/Diff (m)	Site	DB
20	8 of 19	SW/168.4	177.9 / 1.03	Crossroads Refridgeration Limited 821 Niagara St North Welland ON	SPL
Ref No:	7210-88GR82			Municipality No:	
Year:				Nature of Damage:	
Incident Dt:				Discharger Report:	
MOE Response:	No Field Response			Material Group:	
Dt MOE Arvl on Scn:				Health/Env Conseq:	
MOE Reported Dt:	8/19/2010			Agency Involved:	
Dt Document Closed:					
Site No:					
Site County/District:					
Site Geo Ref Meth:					
Site District Office:					
Nearest Watercourse:					
Site Name:	Zehrs<UNOFFICIAL>				
Site Address:					
Site Region:					
Site Municipality:					
Site Lot:					
Site Conc:					
Site Geo Ref Accu:					
Site Map Datum:					
Northing:					
Easting:					
Incident Cause:	Other Discharges				
Incident Event:					
Environment Impact:	Not Anticipated				
Nature of Impact:	Air Pollution				
Contaminant Qty:	135 kg				
System Facility Address:					
Client Name:					
Client Type:					
Call Report Location Geodata:					
Contaminant Code:	38				
Contaminant Name:	REFRIGERANT GAS, N.O.S.				
Contaminant Limit 1:					
Contam Limit Freq 1:					
Contaminant UN No 1:					
Receiving Medium:					
Receiving Environment:					
Incident Reason:	Equipment Failure - Malfunction of system components				
Incident Summary:	Zehrs: 135 kg Refrigerant to Atmosphere				
Activity Preceding Spill:					
Property 2nd Watershed:					
Property Tertiary Watershed:					
Sector Type:	Other				
SAC Action Class:	Air Spills - Gases and Vapours				
Source Type:					

20	9 of 19	SW/168.4	177.9 / 1.03	Crossroads Refridgeration Limited 821 Niagara Street Welland ON L3C 1M4	SPL
Ref No:	1135-8RGPNL			Municipality No:	
Year:				Nature of Damage:	
Incident Dt:	14-FEB-12			Discharger Report:	
MOE Response:	Planned Field Response			Material Group:	
Dt MOE Arvl on Scn:	23-FEB-12			Health/Env Conseq:	
MOE Reported Dt:	14-FEB-12			Agency Involved:	
Dt Document Closed:					
Site No:					
Site County/District:					

Map Key	Number of Records	Direction/ Distance (m)	Elev/Diff (m)	Site	DB
Site Geo Ref Meth: Site District Office: Nearest Watercourse: Site Name: Zehrs Market<UNOFFICIAL> Site Address: 821 Niagara Street Site Region: Site Municipality: Welland Site Lot: Site Conc: Site Geo Ref Accu: Site Map Datum: Northing: Easting: Incident Cause: Incident Event: Environment Impact: Nature of Impact: Contaminant Qty: System Facility Address: Client Name: Crossroads Refridgeration Limited Client Type: Call Report Location Geodata: Contaminant Code: 38 Contaminant Name: FREON R-22 (CFC) Contaminant Limit 1: Contam Limit Freq 1: Contaminant UN No 1: Receiving Medium: Sewage - Municipal/Private and Commercial Receiving Environment: Incident Reason: Incident Summary: Zehrs: 150 kg MO99 (R22) leak to atm. Activity Preceding Spill: Property 2nd Watershed: Property Tertiary Watershed: Sector Type: SAC Action Class: Air Spills - Gases and Vapours Source Type:					
20	10 of 19	SW/168.4	177.9 / 1.03	Crossroads Refrigeration Limited 821 Niagara St Welland ON L3C 1M4	SPL
Ref No: 5763-8X82Y9 Year: Incident Dt: 08-AUG-12 MOE Response: No Field Response Dt MOE Arvl on Scn: MOE Reported Dt: 15-AUG-12 Dt Document Closed: Site No: Site County/District: Site Geo Ref Meth: Site District Office: Nearest Watercourse: Site Name: Zehrs<UNOFFICIAL> Site Address: 821 Niagara St Site Region: Site Municipality: Welland Site Lot: Site Conc: Site Geo Ref Accu: Site Map Datum: Northing: Easting:					
Municipality No: Nature of Damage: Discharger Report: Material Group: Health/Env Conseq: Agency Involved:					

Map Key	Number of Records	Direction/ Distance (m)	Elev/Diff (m)	Site	DB
Incident Cause:		Pipe Or Hose Leak			
Incident Event:					
Environment Impact:		Not Anticipated			
Nature of Impact:					
Contaminant Qty:		136 kg			
System Facility Address:					
Client Name:		Crossroads Refrigeration Limited			
Client Type:					
Call Report Location Geodata:					
Contaminant Code:		38			
Contaminant Name:		REFRIGERANT GAS, R-507			
Contaminant Limit 1:					
Contam Limit Freq 1:					
Contaminant UN No 1:					
Receiving Medium:					
Receiving Environment:					
Incident Reason:		Gasket/Joint Failure - Any point of connection (Except Weld/Seam)			
Incident Summary:		Zehrs- R-507 to atmosphere			
Activity Preceding Spill:					
Property 2nd Watershed:					
Property Tertiary Watershed:					
Sector Type:		Other			
SAC Action Class:		Air Spills - Gases and Vapours			
Source Type:					

20	11 of 19	SW/168.4	177.9 / 1.03	ZEHRS MARKETS #550 821 NIAGARA ST N WELLAND ON L3C 1M4	PES
--------------------	----------	----------	--------------	--	-----

Detail Licence No:		Operator Box:	
Licence No:		Operator Class:	
Status:		Operator No:	
Approval Date:		Operator Type:	
Report Source:		Oper Area Code:	
Licence Type:	Vendor	Oper Phone No:	
Licence Type Code:		Operator Ext:	
Licence Class:		Operator Lot:	
Licence Control:		Oper Concession:	
Latitude:		Operator Region:	
Longitude:		Operator District:	
Lot:		Operator County:	
Concession:		Op Municipality:	
Region:		Post Office Box:	
District:		MOE District:	
County:		SWP Area Name:	
Trade Name:			
PDF URL:			

20	12 of 19	SW/168.4	177.9 / 1.03	821 Niagara St. Welland ON L3C 1M4	EHS
--------------------	----------	----------	--------------	---------------------------------------	-----

Order No:	20130111090	Nearest Intersection:	
Status:	C	Municipality:	
Report Type:	RSC Report (Rural)	Client Prov/State:	ON
Report Date:	23-JAN-13	Search Radius (km):	.3
Date Received:	09-JAN-13	X:	-694444.444444
Previous Site Name:		Y:	43.017076
Lot/Building Size:			
Additional Info Ordered:			

Map Key	Number of Records	Direction/ Distance (m)	Elev/Diff (m)	Site	DB
20	13 of 19	SW/168.4	177.9 / 1.03	Loblaw Companies Limited 821 Niagara St. N. Welland ON L3C 1M4	GEN
Generator No:		ON7692067			
SIC Code:		445110			
SIC Description:		SUPERMARKETS AND OTHER GROCERY (EXCEPT CONVENIENCE) STORES			
Approval Years:		2016			
PO Box No:					
Country:		Canada			
Status:					
Co Admin:		Craig Hudak			
Choice of Contact:		CO_OFFICIAL			
Phone No Admin:		9055957544 Ext.			
Contaminated Facility:		No			
MHSW Facility:		No			
<u>Detail(s)</u>					
Waste Class:		146			
Waste Class Name:		OTHER SPECIFIED INORGANICS			
Waste Class:		269			
Waste Class Name:		NON-HALOGENATED PESTICIDES			
Waste Class:		145			
Waste Class Name:		PAINT/PIGMENT/COATING RESIDUES			
Waste Class:		331			
Waste Class Name:		WASTE COMPRESSED GASES			
Waste Class:		212			
Waste Class Name:		ALIPHATIC SOLVENTS			
Waste Class:		261			
Waste Class Name:		PHARMACEUTICALS			
Waste Class:		242			
Waste Class Name:		HALOGENATED PESTICIDES			
Waste Class:		252			
Waste Class Name:		WASTE OILS & LUBRICANTS			
Waste Class:		262			
Waste Class Name:		DETERGENTS/SOAPS			
Waste Class:		263			
Waste Class Name:		ORGANIC LABORATORY CHEMICALS			
Waste Class:		148			
Waste Class Name:		INORGANIC LABORATORY CHEMICALS			
Waste Class:		122			
Waste Class Name:		ALKALINE WASTES - OTHER METALS			
Waste Class:		312			
Waste Class Name:		PATHOLOGICAL WASTES			
Waste Class:		112			
Waste Class Name:		ACID WASTE - HEAVY METALS			
20	14 of 19	SW/168.4	177.9 / 1.03	Loblaw Companies Limited 821 Niagara St. N. Welland ON L3C 1M4	GEN

Map Key	Number of Records	Direction/ Distance (m)	Elev/Diff (m)	Site	DB
Generator No: SIC Code: SIC Description: Approval Years: PO Box No: Country: Status: Co Admin: Choice of Contact: Phone No Admin: Contaminated Facility: MHSW Facility:		ON7692067 445110 SUPERMARKETS AND OTHER GROCERY (EXCEPT CONVENIENCE) STORES 2015 Canada CO_OFFICIAL No No			
<u>Detail(s)</u>					
Waste Class: Waste Class Name:		312 PATHOLOGICAL WASTES			

<u>20</u>	15 of 19	SW/168.4	177.9 / 1.03	LOBLAWS INC. 821 Niagara St. N. Welland ON L3C 1M4	GEN
---------------------------	----------	-----------------	---------------------	---	------------

Generator No: ON7692067
SIC Code:
SIC Description:
Approval Years: As of Dec 2018
PO Box No:
Country: Canada
Status: Registered
Co Admin:
Choice of Contact:
Phone No Admin:
Contaminated Facility:
MHSW Facility:

Detail(s)

Waste Class: 112 C
Waste Class Name: Acid solutions - containing heavy metals

Waste Class: 122 C
Waste Class Name: Alkaline slutions - containing other metals and non-metals (not cyanide)

Waste Class: 145 I
Waste Class Name: Wastes from the use of pigments, coatings and paints

Waste Class: 145 L
Waste Class Name: Wastes from the use of pigments, coatings and paints

Waste Class: 146 T
Waste Class Name: Other specified inorganic sludges, slurries or solids

Waste Class: 148 A
Waste Class Name: Misc. wastes and inorganic chemicals

Waste Class: 148 I
Waste Class Name: Misc. wastes and inorganic chemicals

Waste Class: 212 I
Waste Class Name: Aliphatic solvents and residues

Waste Class: 212 L

Map Key	Number of Records	Direction/ Distance (m)	Elev/Diff (m)	Site	DB
Waste Class Name:		Aliphatic solvents and residues			
Waste Class:		242 L			
Waste Class Name:		Halogenated pesticides and herbicides			
Waste Class:		242 T			
Waste Class Name:		Halogenated pesticides and herbicides			
Waste Class:		251 L			
Waste Class Name:		Waste oils/sludges (petroleum based)			
Waste Class:		252 L			
Waste Class Name:		Waste crankcase oils and lubricants			
Waste Class:		261 A			
Waste Class Name:		Pharmaceuticals			
Waste Class:		261 B			
Waste Class Name:		Pharmaceuticals			
Waste Class:		261 I			
Waste Class Name:		Pharmaceuticals			
Waste Class:		261 L			
Waste Class Name:		Pharmaceuticals			
Waste Class:		262 C			
Waste Class Name:		Detergents and soaps			
Waste Class:		262 L			
Waste Class Name:		Detergents and soaps			
Waste Class:		263 A			
Waste Class Name:		Misc. waste organic chemicals			
Waste Class:		263 C			
Waste Class Name:		Misc. waste organic chemicals			
Waste Class:		263 L			
Waste Class Name:		Misc. waste organic chemicals			
Waste Class:		269 L			
Waste Class Name:		Organic non-halogenated pesticide and herbicide wastes			
Waste Class:		269 T			
Waste Class Name:		Organic non-halogenated pesticide and herbicide wastes			
Waste Class:		312 P			
Waste Class Name:		Pathological wastes			
Waste Class:		331 I			
Waste Class Name:		Waste compressed gases including cylinders			
Waste Class:		331 L			
Waste Class Name:		Waste compressed gases including cylinders			

[20](#)

16 of 19

SW/168.4

177.9 / 1.03

**ZEHRS MARKETS 550 O/A LOBLAWS INC.
821 NIAGARA ST N
WELLAND ON L3C1M4**

PES

Detail Licence No:

Licence No: 16843

Status:

Approval Date:

Report Source: Legacy Licenses (Excluding TS)

Operator Box:

Operator Class:

Operator No:

Operator Type:

Oper Area Code: 905

Map Key	Number of Records	Direction/ Distance (m)	Elev/Diff (m)	Site	DB
Licence Type:	Limited Vendor			Oper Phone No: 7329377	
Licence Type Code:	23			Operator Ext:	
Licence Class:	01			Operator Lot:	
Licence Control:				Oper Concession:	
Latitude:				Operator Region:	
Longitude:				Operator District:	
Lot:				Operator County:	
Concession:				Op Municipality:	
Region:				Post Office Box:	
District:				MOE District:	
County:				SWP Area Name:	
Trade Name:					
PDF URL:					

20	17 of 19	SW/168.4	177.9 / 1.03	ZEHR'S MARKETS #550 821 NIAGARA ST N WELLAND ON L3C1M4	PES
Detail Licence No:				Operator Box:	
Licence No:	11283			Operator Class:	
Status:				Operator No:	
Approval Date:				Operator Type:	
Report Source:	Legacy Licenses (Excluding TS)			Oper Area Code:	905
Licence Type:	Retail Vendor Class 03			Oper Phone No:	6585131
Licence Type Code:	21			Operator Ext:	
Licence Class:	03			Operator Lot:	
Licence Control:				Oper Concession:	
Latitude:				Operator Region:	
Longitude:				Operator District:	
Lot:				Operator County:	
Concession:				Op Municipality:	
Region:				Post Office Box:	
District:				MOE District:	
County:				SWP Area Name:	
Trade Name:					
PDF URL:					

20	18 of 19	SW/168.4	177.9 / 1.03	LOBLAWS INC. 821 Niagara St. N. Welland ON L3C 1M4	GEN
Generator No:	ON7692067				
SIC Code:					
SIC Description:					
Approval Years:	As of Jul 2020				
PO Box No:					
Country:	Canada				
Status:	Registered				
Co Admin:					
Choice of Contact:					
Phone No Admin:					
Contaminated Facility:					
MHSW Facility:					
<u>Detail(s)</u>					
Waste Class:	312 P				
Waste Class Name:	Pathological wastes				
Waste Class:	122 C				
Waste Class Name:	Alkaline slutions - containing other metals and non-metals (not cyanide)				

Map Key	Number of Records	Direction/ Distance (m)	Elev/Diff (m)	Site	DB
Waste Class: Waste Class Name:		146 T		Other specified inorganic sludges, slurries or solids	
Waste Class: Waste Class Name:		261 B		Pharmaceuticals	
Waste Class: Waste Class Name:		251 L		Waste oils/sludges (petroleum based)	
Waste Class: Waste Class Name:		261 I		Pharmaceuticals	
Waste Class: Waste Class Name:		263 A		Misc. waste organic chemicals	
Waste Class: Waste Class Name:		212 I		Aliphatic solvents and residues	
Waste Class: Waste Class Name:		212 L		Aliphatic solvents and residues	
Waste Class: Waste Class Name:		145 I		Wastes from the use of pigments, coatings and paints	
Waste Class: Waste Class Name:		242 T		Halogenated pesticides and herbicides	
Waste Class: Waste Class Name:		269 L		Organic non-halogenated pesticide and herbicide wastes	
Waste Class: Waste Class Name:		269 T		Organic non-halogenated pesticide and herbicide wastes	
Waste Class: Waste Class Name:		148 A		Misc. wastes and inorganic chemicals	
Waste Class: Waste Class Name:		262 L		Detergents and soaps	
Waste Class: Waste Class Name:		262 C		Detergents and soaps	
Waste Class: Waste Class Name:		263 C		Misc. waste organic chemicals	
Waste Class: Waste Class Name:		242 L		Halogenated pesticides and herbicides	
Waste Class: Waste Class Name:		252 L		Waste crankcase oils and lubricants	
Waste Class: Waste Class Name:		331 I		Waste compressed gases including cylinders	
Waste Class: Waste Class Name:		145 L		Wastes from the use of pigments, coatings and paints	
Waste Class: Waste Class Name:		148 I		Misc. wastes and inorganic chemicals	
Waste Class: Waste Class Name:		112 C		Acid solutions - containing heavy metals	
Waste Class: Waste Class Name:		331 L		Waste compressed gases including cylinders	

Map Key	Number of Records	Direction/ Distance (m)	Elev/Diff (m)	Site	DB
Waste Class: Waste Class Name:		263 L Misc. waste organic chemicals			
Waste Class: Waste Class Name:		261 A Pharmaceuticals			
Waste Class: Waste Class Name:		261 L Pharmaceuticals			

<u>20</u>	19 of 19	SW/168.4	177.9 / 1.03	LOBLAWS INC. 821 Niagara St. N. Welland ON L3C 1M4	GEN
-----------	----------	-----------------	---------------------	---	------------

Generator No: ON7692067
SIC Code:
SIC Description:
Approval Years: As of Nov 2021
PO Box No:
Country: Canada
Status: Registered
Co Admin:
Choice of Contact:
Phone No Admin:
Contaminated Facility:
MHSW Facility:

Detail(s)

Waste Class: 331 I
Waste Class Name: Waste compressed gases including cylinders

Waste Class: 145 L
Waste Class Name: Wastes from the use of pigments, coatings and paints

Waste Class: 263 L
Waste Class Name: Misc. waste organic chemicals

Waste Class: 261 L
Waste Class Name: Pharmaceuticals

Waste Class: 312 P
Waste Class Name: Pathological wastes

Waste Class: 269 T
Waste Class Name: Organic non-halogenated pesticide and herbicide wastes

Waste Class: 263 A
Waste Class Name: Misc. waste organic chemicals

Waste Class: 148 A
Waste Class Name: Misc. wastes and inorganic chemicals

Waste Class: 261 I
Waste Class Name: Pharmaceuticals

Waste Class: 269 L
Waste Class Name: Organic non-halogenated pesticide and herbicide wastes

Waste Class: 252 L
Waste Class Name: Waste crankcase oils and lubricants

Waste Class: 146 T
Waste Class Name: Other specified inorganic sludges, slurries or solids

Map Key	Number of Records	Direction/ Distance (m)	Elev/Diff (m)	Site	DB
Waste Class: Waste Class Name:		263 C Misc. waste organic chemicals			
Waste Class: Waste Class Name:		261 A Pharmaceuticals			
Waste Class: Waste Class Name:		242 L Halogenated pesticides and herbicides			
Waste Class: Waste Class Name:		261 B Pharmaceuticals			
Waste Class: Waste Class Name:		145 I Wastes from the use of pigments, coatings and paints			
Waste Class: Waste Class Name:		148 I Misc. wastes and inorganic chemicals			
Waste Class: Waste Class Name:		331 L Waste compressed gases including cylinders			
Waste Class: Waste Class Name:		112 C Acid solutions - containing heavy metals			
Waste Class: Waste Class Name:		242 T Halogenated pesticides and herbicides			
Waste Class: Waste Class Name:		262 L Detergents and soaps			
Waste Class: Waste Class Name:		212 L Aliphatic solvents and residues			
Waste Class: Waste Class Name:		251 L Waste oils/sludges (petroleum based)			
Waste Class: Waste Class Name:		262 C Detergents and soaps			
Waste Class: Waste Class Name:		122 C Alkaline slutions - containing other metals and non-metals (not cyanide)			
Waste Class: Waste Class Name:		212 I Aliphatic solvents and residues			

21 1 of 1 **NW/173.8** **176.8 / -0.02** **E.J. Wilson (Gainer)** **OOGW**

Thorold ON

Licence No:	F013374	Well Compl:	24132.0
Well ID:	24427	County:	Welland
Well Compl ID:	24132.0	Block:	
W Class ID:	0.0	Lot:	231
UWI Code:	F013374	Conc:	
Permit Date:		Surface Lat NAD83:	43.02030859
Depth(m):	176.78	Surface Long NAD83:	-79.25004125
Well Pool:		Bottom Lat NAD83:	43.02030859
Completion Date:		Bottom Long NAD83:	-79.25004125
Depth Reached:		Lot Sides (m):	207.26 S
Capped Date:	1967-01-26	E/W (m):	18.29 W
Class ID:		Latitude Nad27:	
DB Source:		Longitude Nad27:	
Status as of:	August 2023	bottom lat27:	
Start Date:		bottom long27:	

Map Key	Number of Records	Direction/ Distance (m)	Elev/Diff (m)	Site	DB
SPUD Date:				Lateral:	No
Class:				Accuracy:	20.0
Grnd Elev:	0.0			Method:	Well Records (1954 to 1997)
KB Elev:	178.92			Parent:	
TVD:	0.0			Prod Top:	0.0
PBTD:	0.0			Prod Bot:	0.0
TD Form:				PROPD Depth:	0.0
Workover D:				Location Method:	Well Records (1954 to 1997)
Operator:	Wilson, E.J.			Location Accuracy:	Within 20 metres
Township:	Thorold			Dt Obtained:	
Target:				Well Status Type:	Location
Classification:				Well Status Mode:	Abandoned Well
Well Name:	E.J. Wilson (Gainer)				
Target Desc:					
Status Type Desc:	A LOCATION FOR WHICH MINISTRY RECORDS INDICATE A WELL HAS BEEN DRILLED BUT FOR WHICH NO STATUS INFORMATION IS AVAILABLE				
Status Mode Desc:	A WELL WHICH IS OFFICIALLY PLUGGED AND ABANDONED				
Classification Desc:					
Cement Rec:					
Comments:	Accuracy is approximate and not verified.				

22	1 of 1	W/181.8	177.8 / 0.96	897 Niagara St lot 231 Wetland ON	WWIS
Well ID:	7348624			Flowing (Y/N):	
Construction Date:				Flow Rate:	
Use 1st:	Monitoring and Test Hole			Data Entry Status:	
Use 2nd:				Data Src:	
Final Well Status:	Monitoring and Test Hole			Date Received:	11/27/2019
Water Type:				Selected Flag:	TRUE
Casing Material:				Abandonment Rec:	
Audit No:	Z327300			Contractor:	7241
Tag:	A283682			Form Version:	7
Constructn Method:				Owner:	
Elevation (m):				County:	NIAGARA (WELLAND)
Elevatn Reliability:				Lot:	231
Depth to Bedrock:				Concession:	
Well Depth:				Concession Name:	
Overburden/Bedrock:				Easting NAD83:	
Pump Rate:				Northing NAD83:	
Static Water Level:				Zone:	
Clear/Cloudy:				UTM Reliability:	
Municipality:	WELLAND CITY (CROWLAND)				
Site Info:					
PDF URL (Map):					

Additional Detail(s) (Map)

Well Completed Date:	11/04/2019
Year Completed:	2019
Depth (m):	6.096
Latitude:	43.019175546614
Longitude:	-79.2512741099985
Path:	

Bore Hole Information

Bore Hole ID:	1007733130	Elevation:	
DP2BR:		Elevrc:	
Spatial Status:		Zone:	17
Code OB:		East83:	642493.00
Code OB Desc:		North83:	4764428.00

Map Key	Number of Records	Direction/ Distance (m)	Elev/Diff (m)	Site	DB
Open Hole: Cluster Kind: Date Completed: Remarks: Loc Method Desc: Elevrc Desc: Location Source Date: Improvement Location Source: Improvement Location Method: Source Revision Comment: Supplier Comment:	11/04/2019	on Water Well Record		Org CS: UTMRC: UTMRC Desc: Location Method:	UTM83 4 margin of error : 30 m - 100 m wwr
<u>Overburden and Bedrock</u>					
<u>Materials Interval</u>					
Formation ID: Layer: Color: General Color: Mat1: Most Common Material: Mat2: Mat2 Desc: Mat3: Mat3 Desc: Formation Top Depth: Formation End Depth: Formation End Depth UOM:		1007914531 3 6 BROWN 05 CLAY 06 SILT			
Formation ID: Layer: Color: General Color: Mat1: Most Common Material: Mat2: Mat2 Desc: Mat3: Mat3 Desc: Formation Top Depth: Formation End Depth: Formation End Depth UOM:		1007914529 1 2 GREY 11 GRAVEL			
Formation ID: Layer: Color: General Color: Mat1: Most Common Material: Mat2: Mat2 Desc: Mat3: Mat3 Desc: Formation Top Depth: Formation End Depth: Formation End Depth UOM:		1007914530 2 6 BROWN 01 FILL			

Map Key	Number of Records	Direction/ Distance (m)	Elev/Diff (m)	Site	DB
<u>Overburden and Bedrock Materials Interval</u>					
Formation ID:		1007914532			
Layer:		4			
Color:		2			
General Color:		GREY			
Mat1:		05			
Most Common Material:		CLAY			
Mat2:		06			
Mat2 Desc:		SILT			
Mat3:					
Mat3 Desc:					
Formation Top Depth:		10.0			
Formation End Depth:		20.0			
Formation End Depth UOM:		ft			
<u>Annular Space/Abandonment Sealing Record</u>					
Plug ID:		1007915284			
Layer:		1			
Plug From:		0.0			
Plug To:		0.5			
Plug Depth UOM:		ft			
<u>Annular Space/Abandonment Sealing Record</u>					
Plug ID:		1007915285			
Layer:		2			
Plug From:		0.5			
Plug To:		9.0			
Plug Depth UOM:		ft			
<u>Annular Space/Abandonment Sealing Record</u>					
Plug ID:		1007915286			
Layer:		3			
Plug From:		9.0			
Plug To:		20.0			
Plug Depth UOM:		ft			
<u>Method of Construction & Well Use</u>					
Method Construction ID:		1007915914			
Method Construction Code:		D			
Method Construction:		Direct Push			
Other Method Construction:					
<u>Pipe Information</u>					
Pipe ID:		1007913413			
Casing No:		0			
Comment:					
Alt Name:					
<u>Construction Record - Casing</u>					

Map Key	Number of Records	Direction/ Distance (m)	Elev/Diff (m)	Site	DB
Casing ID: 1007916389					
Layer: 1					
Material: 5					
Open Hole or Material: PLASTIC					
Depth From: 0.0					
Depth To: 10.0					
Casing Diameter: 2.0					
Casing Diameter UOM: Inch					
Casing Depth UOM: ft					
<u>Construction Record - Screen</u>					
Screen ID: 1007916647					
Layer: 1					
Slot: 10					
Screen Top Depth: 10.0					
Screen End Depth: 20.0					
Screen Material: 5					
Screen Depth UOM: ft					
Screen Diameter UOM: inch					
Screen Diameter: 2.25					
<u>Results of Well Yield Testing</u>					
Pumping Test Method Desc:					
Pump Test ID: 1007917172					
Pump Set At:					
Static Level:					
Final Level After Pumping:					
Recommended Pump Depth:					
Pumping Rate:					
Flowing Rate:					
Recommended Pump Rate:					
Levels UOM: ft					
Rate UOM: GPM					
Water State After Test Code:					
Water State After Test:					
Pumping Test Method: 0					
Pumping Duration HR:					
Pumping Duration MIN:					
Flowing:					
<u>Hole Diameter</u>					
Hole ID: 1007915745					
Diameter: 4.0					
Depth From: 0.0					
Depth To: 20.0					
Hole Depth UOM: ft					
Hole Diameter UOM: Inch					
<u>Links</u>					
Bore Hole ID: 1007733130		Tag No: A283682			
Depth M: 6.096		Contractor: 7241			
Year Completed: 2019		Latitude: 43.019175546614			
Well Completed Dt: 11/04/2019		Longitude: -79.2512741099985			
Audit No: Z327300		Y: 43.01917554320732			
Path: 734\7348624.pdf		X: -79.25127396182162			

Map Key	Number of Records	Direction/ Distance (m)	Elev/Diff (m)	Site	DB
23	1 of 1	SSW/194.7	177.8 / 0.99	LOBLAWS INC. 821 Niagara St. N. Welland ON L3C 1M4	GEN

Generator No: ON7692067
SIC Code:
SIC Description:
Approval Years: As of Oct 2022
PO Box No:
Country: Canada
Status: Registered
Co Admin:
Choice of Contact:
Phone No Admin:
Contaminated Facility:
MHSW Facility:

Detail(s)

Waste Class: 146 T
Waste Class Name: OTHER SPECIFIED INORGANICS

Waste Class: 263 A
Waste Class Name: ORGANIC LABORATORY CHEMICALS

Waste Class: 263 L
Waste Class Name: ORGANIC LABORATORY CHEMICALS

Waste Class: 252 L
Waste Class Name: WASTE OILS & LUBRICANTS

Waste Class: 331 L
Waste Class Name: WASTE COMPRESSED GASES

Waste Class: 261 A
Waste Class Name: PHARMACEUTICALS

Waste Class: 312 P
Waste Class Name: PATHOLOGICAL WASTES

Waste Class: 145 I
Waste Class Name: PAINT/PIGMENT/COATING RESIDUES

Waste Class: 261 I
Waste Class Name: PHARMACEUTICALS

Waste Class: 269 T
Waste Class Name: NON-HALOGENATED PESTICIDES

Waste Class: 242 T
Waste Class Name: HALOGENATED PESTICIDES

Waste Class: 262 C
Waste Class Name: DETERGENTS/SOAPS

Waste Class: 212 L
Waste Class Name: ALIPHATIC SOLVENTS

Waste Class: 212 I
Waste Class Name: ALIPHATIC SOLVENTS

Waste Class: 261 L
Waste Class Name: PHARMACEUTICALS

Waste Class: 122 C

Map Key	Number of Records	Direction/ Distance (m)	Elev/Diff (m)	Site	DB
Waste Class Name:		ALKALINE WASTES - OTHER METALS			
Waste Class:		148 A			
Waste Class Name:		INORGANIC LABORATORY CHEMICALS			
Waste Class:		263 C			
Waste Class Name:		ORGANIC LABORATORY CHEMICALS			
Waste Class:		269 L			
Waste Class Name:		NON-HALOGENATED PESTICIDES			
Waste Class:		331 I			
Waste Class Name:		WASTE COMPRESSED GASES			
Waste Class:		148 I			
Waste Class Name:		INORGANIC LABORATORY CHEMICALS			
Waste Class:		112 C			
Waste Class Name:		ACID WASTE - HEAVY METALS			
Waste Class:		261 B			
Waste Class Name:		PHARMACEUTICALS			
Waste Class:		242 L			
Waste Class Name:		HALOGENATED PESTICIDES			
Waste Class:		262 L			
Waste Class Name:		DETERGENTS/SOAPS			
Waste Class:		145 L			
Waste Class Name:		PAINT/PIGMENT/COATING RESIDUES			
Waste Class:		251 L			
Waste Class Name:		OIL SKIMMINGS & SLUDGES			

24	1 of 1	NW/208.6	177.0 / 0.13	897 Niagara st Welland ON	WWIS
Well ID:	7356411			Flowing (Y/N):	
Construction Date:				Flow Rate:	
Use 1st:				Data Entry Status:	
Use 2nd:				Data Src:	
Final Well Status:	Abandoned-Other			Date Received:	03/31/2020
Water Type:				Selected Flag:	TRUE
Casing Material:				Abandonment Rec:	
Audit No:	Z329900			Contractor:	6946
Tag:	A256623			Form Version:	7
Constructn Method:				Owner:	
Elevation (m):				County:	NIAGARA (WELLAND)
Elevatn Reliabilty:				Lot:	
Depth to Bedrock:				Concession:	
Well Depth:				Concession Name:	
Overburden/Bedrock:				Easting NAD83:	
Pump Rate:				Northing NAD83:	
Static Water Level:				Zone:	
Clear/Cloudy:				UTM Reliability:	
Municipality:	WELLAND CITY (CROWLAND)				
Site Info:					
PDF URL (Map):					
Additional Detail(s) (Map)					
Well Completed Date:	02/27/2020				

Map Key	Number of Records	Direction/ Distance (m)	Elev/Diff (m)	Site	DB
----------------	--------------------------	------------------------------------	--------------------------	-------------	-----------

Year Completed: 2020
Depth (m):
Latitude: 43.020399475512
Longitude: -79.2506380206252
Path:

Bore Hole Information

Bore Hole ID:	1008244504	Elevation:	
DP2BR:		Elevrc:	
Spatial Status:		Zone:	17
Code OB:		East83:	642542.00
Code OB Desc:		North83:	4764565.00
Open Hole:		Org CS:	UTM83
Cluster Kind:		UTMRC:	4
Date Completed:	02/27/2020	UTMRC Desc:	margin of error : 30 m - 100 m
Remarks:		Location Method:	wwr
Loc Method Desc:	on Water Well Record		
Elevrc Desc:			
Location Source Date:			
Improvement Location Source:			
Improvement Location Method:			
Source Revision Comment:			
Supplier Comment:			

**Annular Space/Abandonment
Sealing Record**

Plug ID: 1008344875
Layer: 1
Plug From:
Plug To:
Plug Depth UOM:

Pipe Information

Pipe ID: 1008343983
Casing No: 0
Comment:
Alt Name:

Results of Well Yield Testing

Pumping Test Method Desc:
Pump Test ID: 1008345967
Pump Set At:
Static Level:
Final Level After Pumping:
Recommended Pump Depth:
Pumping Rate:
Flowing Rate:
Recommended Pump Rate:
Levels UOM: ft
Rate UOM: GPM
Water State After Test Code:
Water State After Test:
Pumping Test Method: 0
Pumping Duration HR:
Pumping Duration MIN:
Flowing:

Hole Diameter

Map Key	Number of Records	Direction/ Distance (m)	Elev/Diff (m)	Site	DB
---------	-------------------	----------------------------	------------------	------	----

Hole ID: 1008345128
Diameter: 8.0
Depth From: 0.0
Depth To: 20.0
Hole Depth UOM: ft
Hole Diameter UOM: Inch

Links

Bore Hole ID:	1008244504	Tag No:	A256623
Depth M:		Contractor:	6946
Year Completed:	2020	Latitude:	43.020399475512
Well Completed Dt:	02/27/2020	Longitude:	-79.2506380206252
Audit No:	Z329900	Y:	43.02039947244338
Path:	735\7356411.pdf	X:	-79.25063787205424

25	1 of 1	WNW/209.7	177.7 / 0.87	897 Niagara Street Welland ON	EHS
--------------------	--------	-----------	--------------	----------------------------------	-----

Order No:	20191003013	Nearest Intersection:	
Status:	C	Municipality:	
Report Type:	Standard Report	Client Prov/State:	ON
Report Date:	07-OCT-19	Search Radius (km):	.25
Date Received:	03-OCT-19	X:	-79.25135
Previous Site Name:		Y:	43.019792
Lot/Building Size:			
Additional Info Ordered:	Fire Insur. Maps and/or Site Plans		

26	1 of 1	SE/216.6	175.8 / -1.00	800 Niagara Street North Welland ON	WWIS
--------------------	--------	----------	---------------	--	------

Well ID:	7363658	Flowing (Y/N):	
Construction Date:		Flow Rate:	
Use 1st:	Monitoring	Data Entry Status:	
Use 2nd:		Data Src:	
Final Well Status:	Observation Wells	Date Received:	07/31/2020
Water Type:		Selected Flag:	TRUE
Casing Material:		Abandonment Rec:	
Audit No:	4LCICAZG	Contractor:	7472
Tag:	A296404	Form Version:	9
Constructn Method:		Owner:	
Elevation (m):		County:	NIAGARA (WELLAND)
Elevatn Reliabilty:		Lot:	
Depth to Bedrock:		Concession:	
Well Depth:		Concession Name:	
Overburden/Bedrock:		Easting NAD83:	
Pump Rate:		Northing NAD83:	
Static Water Level:		Zone:	
Clear/Cloudy:		UTM Reliability:	
Municipality:	WELLAND CITY (CROWLAND)		
Site Info:			

Bore Hole Information

Bore Hole ID:	1008372717	Elevation:	
DP2BR:		Elevrc:	
Spatial Status:		Zone:	17
Code OB:		East83:	642836.00
Code OB Desc:		North83:	4764260.00
Open Hole:		Org CS:	UTM83
Cluster Kind:		UTMRC:	4

Map Key	Number of Records	Direction/ Distance (m)	Elev/Diff (m)	Site	DB
Date Completed:	07/14/2020			UTMRC Desc:	margin of error : 30 m - 100 m
Remarks:				Location Method:	wwr
Loc Method Desc:		on Water Well Record			
Elevrc Desc:					
Location Source Date:					
Improvement Location Source:					
Improvement Location Method:					
Source Revision Comment:					
Supplier Comment:					
<u>Overburden and Bedrock</u>					
<u>Materials Interval</u>					
Formation ID:		1008372815			
Layer:		1			
Color:		2			
General Color:		GREY			
Mat1:		05			
Most Common Material:		CLAY			
Mat2:		06			
Mat2 Desc:		SILT			
Mat3:		79			
Mat3 Desc:		PACKED			
Formation Top Depth:		0.0			
Formation End Depth:		25.0			
Formation End Depth UOM:		ft			
<u>Annular Space/Abandonment</u>					
<u>Sealing Record</u>					
Plug ID:		1008372908			
Layer:		1			
Plug From:		0.0			
Plug To:		14.0			
Plug Depth UOM:		ft			
<u>Annular Space/Abandonment</u>					
<u>Sealing Record</u>					
Plug ID:		1008372909			
Layer:		2			
Plug From:		14.0			
Plug To:		25.0			
Plug Depth UOM:		ft			
<u>Annular Space/Abandonment</u>					
<u>Sealing Record</u>					
Plug ID:		1008372870			
Layer:		1			
Plug From:					
Plug To:					
Plug Depth UOM:		ft			
<u>Method of Construction & Well</u>					
<u>Use</u>					
Method Construction ID:		1008372770			
Method Construction Code:		E			
Method Construction:		Auger			
Other Method Construction:					

Map Key	Number of Records	Direction/ Distance (m)	Elev/Diff (m)	Site	DB
----------------	--------------------------	------------------------------------	--------------------------	-------------	-----------

Pipe Information

Pipe ID: 1008372759
Casing No: 0
Comment:
Alt Name:

Construction Record - Casing

Casing ID: 1008372832
Layer: 1
Material: 5
Open Hole or Material: PLASTIC
Depth From: 0.0
Depth To: 15.0
Casing Diameter: 2.0
Casing Diameter UOM: inch
Casing Depth UOM: ft

Construction Record - Screen

Screen ID: 1008372843
Layer: 1
Slot: 10
Screen Top Depth: 15.0
Screen End Depth: 25.0
Screen Material: 5
Screen Depth UOM: ft
Screen Diameter UOM: inch
Screen Diameter: 2.5

Results of Well Yield Testing

Pumping Test Method Desc:
Pump Test ID: 1008372760
Pump Set At:
Static Level:
Final Level After Pumping:
Recommended Pump Depth:
Pumping Rate:
Flowing Rate:
Recommended Pump Rate:
Levels UOM: ft
Rate UOM: GPM
Water State After Test Code:
Water State After Test:
Pumping Test Method:
Pumping Duration HR:
Pumping Duration MIN:
Flowing:

Hole Diameter

Hole ID: 1008372851
Diameter: 7.5
Depth From: 0.0
Depth To: 25.0
Hole Depth UOM: ft
Hole Diameter UOM: inch

Links

Map Key	Number of Records	Direction/ Distance (m)	Elev/Diff (m)	Site	DB
Bore Hole ID: 1008372717 Tag No: A296404 Depth M: 7.62 Contractor: 7472 Year Completed: 2020 Latitude: 43.0175990222069 Well Completed Dt: 07/14/2020 Longitude: -79.2471096409778 Audit No: 4LCICAZG Y: 43.01759901803214 Path: 736\7363658.pdf X: -79.24710949219664					
27	1 of 2	NW/216.8	177.0 / 0.14	WholeHealth Niagara Street Pharmacy WholeHealth Niagara Street Pharmacy 905 Niagara Street, Unit 1 Welland ON L3C 1M4	GEN
Generator No: ON4082425 SIC Code: SIC Description: Approval Years: As of Nov 2021 PO Box No: Country: Canada Status: Registered Co Admin: Choice of Contact: Phone No Admin: Contaminated Facility: MHSW Facility:					
Detail(s)					
Waste Class: 312 P Waste Class Name: Pathological wastes Waste Class: 261 A Waste Class Name: Pharmaceuticals					
27	2 of 2	NW/216.8	177.0 / 0.14	WholeHealth Niagara Street Pharmacy WholeHealth Niagara Street Pharmacy 905 Niagara Street, Unit 1 Welland ON L3C 1M4	GEN
Generator No: ON4082425 SIC Code: SIC Description: Approval Years: As of Oct 2022 PO Box No: Country: Canada Status: Registered Co Admin: Choice of Contact: Phone No Admin: Contaminated Facility: MHSW Facility:					
Detail(s)					
Waste Class: 261 A Waste Class Name: PHARMACEUTICALS Waste Class: 312 P Waste Class Name: PATHOLOGICAL WASTES					
28	1 of 1	NW/217.9	176.9 / 0.03	897 Niagara St lot 231 Wetland ON	WWIS

Map Key	Number of Records	Direction/ Distance (m)	Elev/Diff (m)	Site	DB
Well ID:	7348623			Flowing (Y/N):	
Construction Date:				Flow Rate:	
Use 1st:	Monitoring and Test Hole			Data Entry Status:	
Use 2nd:				Data Src:	
Final Well Status:	Monitoring and Test Hole			Date Received:	11/27/2019
Water Type:				Selected Flag:	TRUE
Casing Material:				Abandonment Rec:	
Audit No:	Z327298			Contractor:	7241
Tag:	A283684			Form Version:	7
Constructn Method:				Owner:	
Elevation (m):				County:	NIAGARA (WELLAND)
Elevatn Reliability:				Lot:	231
Depth to Bedrock:				Concession:	
Well Depth:				Concession Name:	
Overburden/Bedrock:				Easting NAD83:	
Pump Rate:				Northing NAD83:	
Static Water Level:				Zone:	
Clear/Cloudy:				UTM Reliability:	
Municipality:		WELLAND CITY (CROWLAND)			
Site Info:					

PDF URL (Map):

Additional Detail(s) (Map)

Well Completed Date: 11/04/2019
Year Completed: 2019
Depth (m): 6.096
Latitude: 43.0206381844288
Longitude: -79.2503489767259
Path:

Bore Hole Information

Bore Hole ID:	1007733127	Elevation:	
DP2BR:		Elevrc:	
Spatial Status:		Zone:	17
Code OB:		East83:	642565.00
Code OB Desc:		North83:	4764592.00
Open Hole:		Org CS:	UTM83
Cluster Kind:		UTMRC:	4
Date Completed:	11/04/2019	UTMRC Desc:	margin of error : 30 m - 100 m
Remarks:		Location Method:	wwr
Loc Method Desc:	on Water Well Record		
Elevrc Desc:			
Location Source Date:			
Improvement Location Source:			
Improvement Location Method:			
Source Revision Comment:			
Supplier Comment:			

Overburden and Bedrock Materials Interval

Formation ID: 1007914526
Layer: 2
Color: 6
General Color: BROWN
Mat1: 05
Most Common Material: CLAY
Mat2: 06
Mat2 Desc: SILT

Map Key	Number of Records	Direction/ Distance (m)	Elev/Diff (m)	Site	DB
Mat3:					
Mat3 Desc:					
Formation Top Depth:		2.0			
Formation End Depth:		10.0			
Formation End Depth UOM:		ft			
<u>Overburden and Bedrock</u>					
<u>Materials Interval</u>					
Formation ID:		1007914527			
Layer:		3			
Color:		2			
General Color:		GREY			
Mat1:		05			
Most Common Material:		CLAY			
Mat2:		06			
Mat2 Desc:		SILT			
Mat3:					
Mat3 Desc:					
Formation Top Depth:		10.0			
Formation End Depth:		20.0			
Formation End Depth UOM:		ft			
<u>Overburden and Bedrock</u>					
<u>Materials Interval</u>					
Formation ID:		1007914528			
Layer:		1			
Color:		6			
General Color:		BROWN			
Mat1:		02			
Most Common Material:		TOPSOIL			
Mat2:					
Mat2 Desc:					
Mat3:					
Mat3 Desc:					
Formation Top Depth:		0.0			
Formation End Depth:		2.0			
Formation End Depth UOM:		ft			
<u>Annular Space/Abandonment</u>					
<u>Sealing Record</u>					
Plug ID:		1007915283			
Layer:		3			
Plug From:		9.0			
Plug To:		20.0			
Plug Depth UOM:		ft			
<u>Annular Space/Abandonment</u>					
<u>Sealing Record</u>					
Plug ID:		1007915281			
Layer:		1			
Plug From:		0.0			
Plug To:		0.5			
Plug Depth UOM:		ft			
<u>Annular Space/Abandonment</u>					
<u>Sealing Record</u>					
Plug ID:		1007915282			

Map Key	Number of Records	Direction/ Distance (m)	Elev/Diff (m)	Site	DB
Layer:		2			
Plug From:		0.5			
Plug To:		9.0			
Plug Depth UOM:		ft			
<u>Method of Construction & Well Use</u>					
Method Construction ID:		1007915913			
Method Construction Code:		D			
Method Construction:		Direct Push			
Other Method Construction:					
<u>Pipe Information</u>					
Pipe ID:		1007913412			
Casing No:		0			
Comment:					
Alt Name:					
<u>Construction Record - Casing</u>					
Casing ID:		1007916388			
Layer:		1			
Material:		5			
Open Hole or Material:		PLASTIC			
Depth From:		0.0			
Depth To:		10.0			
Casing Diameter:		2.0			
Casing Diameter UOM:		Inch			
Casing Depth UOM:		ft			
<u>Construction Record - Screen</u>					
Screen ID:		1007916646			
Layer:		1			
Slot:		10			
Screen Top Depth:		10.0			
Screen End Depth:		20.0			
Screen Material:		5			
Screen Depth UOM:		ft			
Screen Diameter UOM:		inch			
Screen Diameter:		2.25			
<u>Results of Well Yield Testing</u>					
Pumping Test Method Desc:					
Pump Test ID:		1007917171			
Pump Set At:					
Static Level:					
Final Level After Pumping:					
Recommended Pump Depth:					
Pumping Rate:					
Flowing Rate:					
Recommended Pump Rate:					
Levels UOM:		ft			
Rate UOM:		GPM			
Water State After Test Code:					
Water State After Test:					
Pumping Test Method:		0			
Pumping Duration HR:					
Pumping Duration MIN:					

Map Key	Number of Records	Direction/ Distance (m)	Elev/Diff (m)	Site	DB
---------	-------------------	----------------------------	------------------	------	----

Flowing:

Hole Diameter

Hole ID: 1007915744
Diameter: 4.0
Depth From: 0.0
Depth To: 20.0
Hole Depth UOM: ft
Hole Diameter UOM: Inch

Links

Bore Hole ID:	1007733127	Tag No:	A283684
Depth M:	6.096	Contractor:	7241
Year Completed:	2019	Latitude:	43.0206381844288
Well Completed Dt:	11/04/2019	Longitude:	-79.2503489767259
Audit No:	Z327298	Y:	43.02063818014565
Path:		X:	-79.25034882840343

[29](#) 1 of 1 E/220.4 174.8 / -2.00 ON WWIS

Well ID:	7376952	Flowing (Y/N):	
Construction Date:		Flow Rate:	
Use 1st:		Data Entry Status:	Yes
Use 2nd:		Data Src:	
Final Well Status:		Date Received:	12/30/2020
Water Type:		Selected Flag:	TRUE
Casing Material:		Abandonment Rec:	
Audit No:	Z295603	Contractor:	7484
Tag:	A275322	Form Version:	7
Constructn Method:		Owner:	
Elevation (m):		County:	NIAGARA (WELLAND)
Elevatn Reliabilty:		Lot:	
Depth to Bedrock:		Concession:	
Well Depth:		Concession Name:	
Overburden/Bedrock:		Easting NAD83:	
Pump Rate:		Northing NAD83:	
Static Water Level:		Zone:	
Clear/Cloudy:		UTM Reliability:	
Municipality:	WELLAND CITY (CROWLAND)		
Site Info:			

Bore Hole Information

Bore Hole ID:	1008570925	Elevation:	
DP2BR:		Elevrc:	
Spatial Status:		Zone:	17
Code OB:		East83:	642888.00
Code OB Desc:		North83:	4764354.00
Open Hole:		Org CS:	UTM83
Cluster Kind:		UTMRC:	4
Date Completed:	11/03/2020	UTMRC Desc:	margin of error : 30 m - 100 m
Remarks:		Location Method:	wwr
Loc Method Desc:	on Water Well Record		
Elevrc Desc:			
Location Source Date:			
Improvement Location Source:			
Improvement Location Method:			
Source Revision Comment:			
Supplier Comment:			

Map Key	Number of Records	Direction/ Distance (m)	Elev/Diff (m)	Site	DB
Links					
Bore Hole ID:	1008570925			Tag No:	A275322
Depth M:				Contractor:	7484
Year Completed:	2020			Latitude:	43.0184353271622
Well Completed Dt:	11/03/2020			Longitude:	-79.2464477038799
Audit No:	Z295603			Y:	43.018435323438055
Path:				X:	-79.24644755524446

30	1 of 1	NE/223.0	175.8 / -1.00	lot 230 ON	WWIS
Well ID:	6601894			Flowing (Y/N):	
Construction Date:				Flow Rate:	
Use 1st:	Domestic			Data Entry Status:	
Use 2nd:	0			Data Src:	1
Final Well Status:	Water Supply			Date Received:	04/08/1955
Water Type:				Selected Flag:	TRUE
Casing Material:				Abandonment Rec:	
Audit No:				Contractor:	3409
Tag:				Form Version:	1
Constructn Method:				Owner:	
Elevation (m):				County:	NIAGARA (WELLAND)
Elevatn Reliability:				Lot:	230
Depth to Bedrock:				Concession:	
Well Depth:				Concession Name:	
Overburden/Bedrock:				Easting NAD83:	
Pump Rate:				Northing NAD83:	
Static Water Level:				Zone:	
Clear/Cloudy:				UTM Reliability:	
Municipality:	WELLAND CITY (THOROLD)				
Site Info:					
PDF URL (Map):	https://d2khazk8e83rdv.cloudfront.net/moe_mapping/downloads/2Water/Wells_pdfs/660\6601894.pdf				

Additional Detail(s) (Map)

Well Completed Date:	02/05/1955
Year Completed:	1955
Depth (m):	28.0416
Latitude:	43.0205957753366
Longitude:	-79.2475778515613
Path:	660\6601894.pdf

Bore Hole Information

Bore Hole ID:	10461627	Elevation:	
DP2BR:		Elevrc:	
Spatial Status:		Zone:	17
Code OB:		East83:	642790.90
Code OB Desc:		North83:	4764592.00
Open Hole:		Org CS:	
Cluster Kind:		UTMRC:	9
Date Completed:	02/05/1955	UTMRC Desc:	unknown UTM
Remarks:		Location Method:	p9
Loc Method Desc:	Original Pre1985 UTM Rel Code 9: unknown UTM		
Elevrc Desc:			
Location Source Date:			
Improvement Location Source:			
Improvement Location Method:			
Source Revision Comment:			

Map Key	Number of Records	Direction/ Distance (m)	Elev/Diff (m)	Site	DB
<i>Supplier Comment:</i>					
<u>Overburden and Bedrock Materials Interval</u>					
Formation ID:		932593496			
Layer:		4			
Color:					
General Color:					
Mat1:		14			
Most Common Material:		HARDPAN			
Mat2:					
Mat2 Desc:					
Mat3:					
Mat3 Desc:					
Formation Top Depth:		85.0			
Formation End Depth:		89.0			
Formation End Depth UOM:		ft			
<u>Overburden and Bedrock Materials Interval</u>					
Formation ID:		932593494			
Layer:		2			
Color:					
General Color:					
Mat1:		09			
Most Common Material:		MEDIUM SAND			
Mat2:					
Mat2 Desc:					
Mat3:					
Mat3 Desc:					
Formation Top Depth:		54.0			
Formation End Depth:		76.0			
Formation End Depth UOM:		ft			
<u>Overburden and Bedrock Materials Interval</u>					
Formation ID:		932593497			
Layer:		5			
Color:					
General Color:					
Mat1:		15			
Most Common Material:		LIMESTONE			
Mat2:					
Mat2 Desc:					
Mat3:					
Mat3 Desc:					
Formation Top Depth:		89.0			
Formation End Depth:		92.0			
Formation End Depth UOM:		ft			
<u>Overburden and Bedrock Materials Interval</u>					
Formation ID:		932593493			
Layer:		1			
Color:		3			
General Color:		BLUE			
Mat1:		05			
Most Common Material:		CLAY			

Map Key	Number of Records	Direction/ Distance (m)	Elev/Diff (m)	Site	DB
Mat2:					
Mat2 Desc:					
Mat3:					
Mat3 Desc:					
Formation Top Depth:		0.0			
Formation End Depth:		54.0			
Formation End Depth UOM:		ft			
<u>Overburden and Bedrock</u>					
<u>Materials Interval</u>					
Formation ID:		932593495			
Layer:		3			
Color:					
General Color:					
Mat1:		08			
Most Common Material:		FINE SAND			
Mat2:					
Mat2 Desc:					
Mat3:					
Mat3 Desc:					
Formation Top Depth:		76.0			
Formation End Depth:		85.0			
Formation End Depth UOM:		ft			
<u>Method of Construction & Well Use</u>					
Method Construction ID:		966601894			
Method Construction Code:		1			
Method Construction:		Cable Tool			
Other Method Construction:					
<u>Pipe Information</u>					
Pipe ID:		11010197			
Casing No:		1			
Comment:					
Alt Name:					
<u>Construction Record - Casing</u>					
Casing ID:		930749927			
Layer:		2			
Material:		4			
Open Hole or Material:		OPEN HOLE			
Depth From:					
Depth To:		92.0			
Casing Diameter:		6.0			
Casing Diameter UOM:		inch			
Casing Depth UOM:		ft			
<u>Construction Record - Casing</u>					
Casing ID:		930749926			
Layer:		1			
Material:		1			
Open Hole or Material:		STEEL			
Depth From:					
Depth To:		89.0			
Casing Diameter:		6.0			
Casing Diameter UOM:		inch			

Map Key	Number of Records	Direction/ Distance (m)	Elev/Diff (m)	Site	DB
Casing Depth UOM:		ft			
<u>Results of Well Yield Testing</u>					
Pumping Test Method Desc:	PUMP				
Pump Test ID:	996601894				
Pump Set At:					
Static Level:	18.0				
Final Level After Pumping:	25.0				
Recommended Pump Depth:					
Pumping Rate:	5.0				
Flowing Rate:					
Recommended Pump Rate:					
Levels UOM:	ft				
Rate UOM:	GPM				
Water State After Test Code:	1				
Water State After Test:	CLEAR				
Pumping Test Method:	1				
Pumping Duration HR:	2				
Pumping Duration MIN:	0				
Flowing:	No				
<u>Water Details</u>					
Water ID:	933949191				
Layer:	1				
Kind Code:	3				
Kind:	SULPHUR				
Water Found Depth:	90.0				
Water Found Depth UOM:	ft				
<u>Links</u>					
Bore Hole ID:	10461627			Tag No:	
Depth M:	28.0416			Contractor:	3409
Year Completed:	1955			Latitude:	43.0205957753366
Well Completed Dt:	02/05/1955			Longitude:	-79.2475778515613
Audit No:				Y:	43.02059577135772
Path:	660\6601894.pdf			X:	-79.24757770360317
31	1 of 1	S/223.7	177.8 / 0.99	800 NIAGARA ST. lot 230 WELLAND ON	WWIS
Well ID:	7349416			Flowing (Y/N):	
Construction Date:				Flow Rate:	
Use 1st:	Monitoring			Data Entry Status:	
Use 2nd:				Data Src:	
Final Well Status:	Observation Wells			Date Received:	12/04/2019
Water Type:				Selected Flag:	TRUE
Casing Material:				Abandonment Rec:	
Audit No:	CVTQUQ2Y			Contractor:	6607
Tag:	A279486			Form Version:	9
Constructn Method:				Owner:	
Elevation (m):				County:	NIAGARA (WELLAND)
Elevatn Reliabilty:				Lot:	230
Depth to Bedrock:				Concession:	
Well Depth:				Concession Name:	
Overburden/Bedrock:				Easting NAD83:	
Pump Rate:				Northing NAD83:	
Static Water Level:				Zone:	
Clear/Cloudy:				UTM Reliability:	
Municipality:	WELLAND CITY (CROWLAND)				

Map Key	Number of Records	Direction/ Distance (m)	Elev/Diff (m)	Site	DB
Site Info:		MW 103			
PDF URL (Map):		https://d2khazk8e83rdv.cloudfront.net/moe_mapping/downloads/2Water/Wells_pdfs/734\7349416.pdf			
<u>Additional Detail(s) (Map)</u>					
Well Completed Date:	11/22/2019				
Year Completed:	2019				
Depth (m):	6.096				
Latitude:	43.0169003794169				
Longitude:	-79.249117524693				
Path:	734\7349416.pdf				
<u>Bore Hole Information</u>					
Bore Hole ID:	1007788318			Elevation:	
DP2BR:				Elevrc:	
Spatial Status:				Zone:	17
Code OB:				East83:	642674.00
Code OB Desc:				North83:	4764179.00
Open Hole:				Org CS:	UTM83
Cluster Kind:				UTMRC:	4
Date Completed:	11/22/2019			UTMRC Desc:	margin of error : 30 m - 100 m
Remarks:				Location Method:	wwr
Loc Method Desc:	on Water Well Record				
Elevrc Desc:					
Location Source Date:					
Improvement Location Source:					
Improvement Location Method:					
Source Revision Comment:					
Supplier Comment:					
<u>Overburden and Bedrock</u>					
<u>Materials Interval</u>					
Formation ID:	1007788453				
Layer:	1				
Color:	6				
General Color:	BROWN				
Mat1:	28				
Most Common Material:	SAND				
Mat2:	11				
Mat2 Desc:	GRAVEL				
Mat3:	73				
Mat3 Desc:	HARD				
Formation Top Depth:	0.0				
Formation End Depth:	1.0				
Formation End Depth UOM:	ft				
<u>Overburden and Bedrock</u>					
<u>Materials Interval</u>					
Formation ID:	1007788454				
Layer:	2				
Color:	2				
General Color:	GREY				
Mat1:	05				
Most Common Material:	CLAY				
Mat2:	06				
Mat2 Desc:	SILT				
Mat3:	85				
Mat3 Desc:	SOFT				

Map Key	Number of Records	Direction/ Distance (m)	Elev/Diff (m)	Site	DB
Formation Top Depth:		1.0			
Formation End Depth:		20.0			
Formation End Depth UOM:		ft			
<u>Annular Space/Abandonment Sealing Record</u>					
Plug ID:		1007788577			
Layer:		3			
Plug From:		9.0			
Plug To:		20.0			
Plug Depth UOM:		ft			
<u>Annular Space/Abandonment Sealing Record</u>					
Plug ID:		1007788575			
Layer:		1			
Plug From:		0.0			
Plug To:		1.0			
Plug Depth UOM:		ft			
<u>Annular Space/Abandonment Sealing Record</u>					
Plug ID:		1007788528			
Layer:		1			
Plug From:					
Plug To:					
Plug Depth UOM:		ft			
<u>Annular Space/Abandonment Sealing Record</u>					
Plug ID:		1007788576			
Layer:		2			
Plug From:		1.0			
Plug To:		9.0			
Plug Depth UOM:		ft			
<u>Method of Construction & Well Use</u>					
Method Construction ID:		1007788378			
Method Construction Code:		6			
Method Construction:		Boring			
Other Method Construction:					
<u>Pipe Information</u>					
Pipe ID:		1007788359			
Casing No:		0			
Comment:					
Alt Name:					
<u>Construction Record - Casing</u>					
Casing ID:		1007788472			
Layer:		1			
Material:		5			

Map Key	Number of Records	Direction/ Distance (m)	Elev/Diff (m)	Site	DB
---------	-------------------	----------------------------	------------------	------	----

Open Hole or Material: PLASTIC
Depth From: 0.0
Depth To: 10.0
Casing Diameter: 2.0
Casing Diameter UOM: inch
Casing Depth UOM: ft

Construction Record - Screen

Screen ID: 1007788490
Layer: 1
Slot: 10
Screen Top Depth: 10.0
Screen End Depth: 20.0
Screen Material: 5
Screen Depth UOM: ft
Screen Diameter UOM: inch
Screen Diameter: 2.5

Results of Well Yield Testing

Pumping Test Method Desc:
Pump Test ID: 1007788360
Pump Set At:
Static Level:
Final Level After Pumping:
Recommended Pump Depth:
Pumping Rate:
Flowing Rate:
Recommended Pump Rate:
Levels UOM: ft
Rate UOM: GPM
Water State After Test Code:
Water State After Test:
Pumping Test Method:
Pumping Duration HR:
Pumping Duration MIN:
Flowing:

Hole Diameter

Hole ID: 1007788508
Diameter: 8.0
Depth From: 0.0
Depth To: 20.0
Hole Depth UOM: ft
Hole Diameter UOM: inch

Links

Bore Hole ID:	1007788318	Tag No:	A279486
Depth M:	6.096	Contractor:	6607
Year Completed:	2019	Latitude:	43.0169003794169
Well Completed Dt:	11/22/2019	Longitude:	-79.249117524693
Audit No:	CVTQUQ2Y	Y:	43.01690037505862
Path:	734\7349416.pdf	X:	-79.24911737629685

32	1 of 1	NW/225.3	176.9 / 0.03	897 Niagara st Welland ON	WWIS
--------------------	--------	----------	--------------	------------------------------	------

Well ID: 7356409
Construction Date:
Flowing (Y/N):
Flow Rate:

Map Key	Number of Records	Direction/ Distance (m)	Elev/Diff (m)	Site	DB
Use 1st: Use 2nd: Final Well Status: Water Type: Casing Material: Audit No: Tag: Constructn Method: Elevation (m): Elevatn Reliability: Depth to Bedrock: Well Depth: Overburden/Bedrock: Pump Rate: Static Water Level: Clear/Cloudy: Municipality: Site Info:	Abandoned-Other			Data Entry Status: Data Src: Date Received: 03/31/2020 Selected Flag: TRUE Abandonment Rec: Contractor: 6946 Form Version: 7 Owner: County: NIAGARA (WELLAND) Lot: Concession: Concession Name: Easting NAD83: Northing NAD83: Zone: UTM Reliability:	
PDF URL (Map):					
<u>Additional Detail(s) (Map)</u>					
Well Completed Date: Year Completed: Depth (m): Latitude: Longitude: Path:	02/27/2020 2020		43.020719004506 -79.250334408744		
<u>Bore Hole Information</u>					
Bore Hole ID: DP2BR: Spatial Status: Code OB: Code OB Desc: Open Hole: Cluster Kind: Date Completed: Remarks: Loc Method Desc: Elevrc Desc: Location Source Date: Improvement Location Source: Improvement Location Method: Source Revision Comment: Supplier Comment:	1008244498			Elevation: Elevrc: Zone: 17 East83: 642566.00 North83: 4764601.00 Org CS: UTM83 UTMRC: 4 UTMRC Desc: margin of error : 30 m - 100 m Location Method: wwr	
<u>Pipe Information</u>					
Pipe ID: Casing No: Comment: Alt Name:	1008343982 0				
<u>Results of Well Yield Testing</u>					
Pumping Test Method Desc: Pump Test ID: Pump Set At: Static Level:			1008345966		

Map Key	Number of Records	Direction/ Distance (m)	Elev/Diff (m)	Site	DB
---------	-------------------	----------------------------	------------------	------	----

Final Level After Pumping:
Recommended Pump Depth:
Pumping Rate:
Flowing Rate:
Recommended Pump Rate:
Levels UOM: ft
Rate UOM: GPM
Water State After Test Code:
Water State After Test:
Pumping Test Method: 0
Pumping Duration HR:
Pumping Duration MIN:
Flowing:

Hole Diameter

Hole ID: 1008345127
Diameter: 8.0
Depth From: 0.0
Depth To: 20.0
Hole Depth UOM: ft
Hole Diameter UOM: Inch

Links

Bore Hole ID:	1008244498	Tag No:	A283684
Depth M:		Contractor:	6946
Year Completed:	2020	Latitude:	43.020719004506
Well Completed Dt:	02/27/2020	Longitude:	-79.250334408744
Audit No:	Z329897	Y:	43.020719000970196
Path:	735\7356409.pdf	X:	-79.25033426042229

<u>33</u>	1 of 1	E/225.7	174.8 / -2.00	100 LANCASTER DRIVE con -23 Welland ON	WWIS
---------------------------	--------	----------------	----------------------	---	-------------

Well ID:	7352870	Flowing (Y/N):	
Construction Date:		Flow Rate:	
Use 1st:	Monitoring and Test Hole	Data Entry Status:	
Use 2nd:		Data Src:	
Final Well Status:	Monitoring and Test Hole	Date Received:	02/06/2020
Water Type:		Selected Flag:	TRUE
Casing Material:		Abandonment Rec:	
Audit No:	Z326296	Contractor:	7320
Tag:	A275322	Form Version:	7
Constructn Method:		Owner:	
Elevation (m):		County:	NIAGARA (WELLAND)
Elevatn Reliability:		Lot:	
Depth to Bedrock:		Concession:	-23
Well Depth:		Concession Name:	
Overburden/Bedrock:		Easting NAD83:	
Pump Rate:		Northing NAD83:	
Static Water Level:		Zone:	
Clear/Cloudy:		UTM Reliability:	
Municipality:	WELLAND CITY (CROWLAND)		
Site Info:			

PDF URL (Map):

Additional Detail(s) (Map)

Well Completed Date: 11/20/2019
Year Completed: 2019

Map Key	Number of Records	Direction/ Distance (m)	Elev/Diff (m)	Site	DB
Depth (m):		6.096			
Latitude:		43.0184612016706			
Longitude:		-79.2463733356736			
Path:					
<u>Bore Hole Information</u>					
Bore Hole ID:	1008072089			Elevation:	
DP2BR:				Elevrc:	
Spatial Status:				Zone:	17
Code OB:				East83:	642894.00
Code OB Desc:				North83:	4764357.00
Open Hole:				Org CS:	UTM83
Cluster Kind:				UTMRC:	4
Date Completed:	11/20/2019			UTMRC Desc:	margin of error : 30 m - 100 m
Remarks:				Location Method:	wwr
Loc Method Desc:		on Water Well Record			
Elevrc Desc:					
Location Source Date:					
Improvement Location Source:					
Improvement Location Method:					
Source Revision Comment:					
Supplier Comment:					
<u>Overburden and Bedrock</u>					
<u>Materials Interval</u>					
Formation ID:		1008231874			
Layer:		1			
Color:		6			
General Color:		BROWN			
Mat1:		05			
Most Common Material:		CLAY			
Mat2:		06			
Mat2 Desc:		SILT			
Mat3:		73			
Mat3 Desc:		HARD			
Formation Top Depth:		0.0			
Formation End Depth:		20.0			
Formation End Depth UOM:		ft			
<u>Annular Space/Abandonment</u>					
<u>Sealing Record</u>					
Plug ID:		1008234060			
Layer:		1			
Plug From:		0.0			
Plug To:		2.0			
Plug Depth UOM:		ft			
<u>Annular Space/Abandonment</u>					
<u>Sealing Record</u>					
Plug ID:		1008234062			
Layer:		3			
Plug From:		8.0			
Plug To:		20.0			
Plug Depth UOM:		ft			
<u>Annular Space/Abandonment</u>					
<u>Sealing Record</u>					

Map Key	Number of Records	Direction/ Distance (m)	Elev/Diff (m)	Site	DB
Plug ID:		1008234061			
Layer:		2			
Plug From:		2.0			
Plug To:		8.0			
Plug Depth UOM:		ft			
<u>Method of Construction & Well Use</u>					
Method Construction ID:		1008236103			
Method Construction Code:		2			
Method Construction:		Rotary (Convent.)			
Other Method Construction:					
<u>Method of Construction & Well Use</u>					
Method Construction ID:		1008236104			
Method Construction Code:		6			
Method Construction:		Boring			
Other Method Construction:					
<u>Method of Construction & Well Use</u>					
Method Construction ID:		1008236105			
Method Construction Code:		B			
Method Construction:		Other Method			
Other Method Construction:		HOLLOW STEM			
<u>Pipe Information</u>					
Pipe ID:		1008229170			
Casing No:		0			
Comment:					
Alt Name:					
<u>Construction Record - Casing</u>					
Casing ID:		1008237416			
Layer:		1			
Material:		5			
Open Hole or Material:		PLASTIC			
Depth From:		-3.3329999446868896			
Depth To:		10.0			
Casing Diameter:		2.0			
Casing Diameter UOM:		Inch			
Casing Depth UOM:		ft			
<u>Construction Record - Casing</u>					
Casing ID:		1008237417			
Layer:		2			
Material:					
Open Hole or Material:					
Depth From:					
Depth To:					
Casing Diameter:					
Casing Diameter UOM:		Inch			
Casing Depth UOM:					

Map Key	Number of Records	Direction/ Distance (m)	Elev/Diff (m)	Site	DB
---------	-------------------	----------------------------	------------------	------	----

Construction Record - Screen

Screen ID: 1008238300
Layer: 1
Slot: 10
Screen Top Depth: 10.0
Screen End Depth: 20.0
Screen Material: 5
Screen Depth UOM: ft
Screen Diameter UOM: inch
Screen Diameter: 2.200000047683716

Results of Well Yield Testing

Pumping Test Method Desc:
Pump Test ID: 1008239551
Pump Set At:
Static Level:
Final Level After Pumping:
Recommended Pump Depth:
Pumping Rate:
Flowing Rate:
Recommended Pump Rate:
Levels UOM: ft
Rate UOM: GPM
Water State After Test Code:
Water State After Test:
Pumping Test Method: 0
Pumping Duration HR:
Pumping Duration MIN:
Flowing:

Water Details

Water ID: 1008238784
Layer: 1
Kind Code: 8
Kind: Untested
Water Found Depth:
Water Found Depth UOM:

Hole Diameter

Hole ID: 1008235457
Diameter: 8.0
Depth From:
Depth To: 20.0
Hole Depth UOM: ft
Hole Diameter UOM: Inch

Links

Bore Hole ID:	1008072089	Tag No:	A275322
Depth M:	6.096	Contractor:	7320
Year Completed:	2019	Latitude:	43.0184612016706
Well Completed Dt:	11/20/2019	Longitude:	-79.2463733356736
Audit No:	Z326296	Y:	43.01846119828243
Path:	735\7352870.pdf	X:	-79.24637318733677

Map Key	Number of Records	Direction/ Distance (m)	Elev/Diff (m)	Site	DB
Well ID:	7376954			Flowing (Y/N):	
Construction Date:				Flow Rate:	
Use 1st:				Data Entry Status:	Yes
Use 2nd:				Data Src:	
Final Well Status:				Date Received:	12/30/2020
Water Type:				Selected Flag:	TRUE
Casing Material:				Abandonment Rec:	
Audit No:	Z295998			Contractor:	7484
Tag:	A275366			Form Version:	7
Constructn Method:				Owner:	
Elevation (m):				County:	NIAGARA (WELLAND)
Elevatn Reliabilty:				Lot:	
Depth to Bedrock:				Concession:	
Well Depth:				Concession Name:	
Overburden/Bedrock:				Easting NAD83:	
Pump Rate:				Northing NAD83:	
Static Water Level:				Zone:	
Clear/Cloudy:				UTM Reliability:	
Municipality:		WELLAND CITY (CROWLAND)			
Site Info:					

Bore Hole Information

Bore Hole ID:	1008570931			Elevation:	
DP2BR:				Elevrc:	
Spatial Status:				Zone:	17
Code OB:				East83:	642910.00
Code OB Desc:				North83:	4764343.00
Open Hole:				Org CS:	UTM83
Cluster Kind:				UTMRC:	4
Date Completed:	11/03/2020			UTMRC Desc:	margin of error : 30 m - 100 m
Remarks:				Location Method:	wwr
Loc Method Desc:		on Water Well Record			
Elevrc Desc:					
Location Source Date:					
Improvement Location Source:					
Improvement Location Method:					
Source Revision Comment:					
Supplier Comment:					

Links

Bore Hole ID:	1008570931			Tag No:	A275366
Depth M:				Contractor:	7484
Year Completed:	2020			Latitude:	43.0183321817471
Well Completed Dt:	11/03/2020			Longitude:	-79.2461806575594
Audit No:	Z295998			Y:	43.01833217793566
Path:	737\7376954.pdf			X:	-79.24618050956015

[35](#)

1 of 1

WNW/244.4

178.9 / 2.10

897 NIAGARA STREET
Welland ON

WWIS

Well ID:	7356410			Flowing (Y/N):	
Construction Date:				Flow Rate:	
Use 1st:				Data Entry Status:	
Use 2nd:				Data Src:	
Final Well Status:	Observation Wells			Date Received:	03/31/2020
Water Type:				Selected Flag:	TRUE
Casing Material:				Abandonment Rec:	Yes
Audit No:	Z329898			Contractor:	6946
Tag:				Form Version:	7
Constructn Method:				Owner:	

Map Key	Number of Records	Direction/ Distance (m)	Elev/Diff (m)	Site	DB
Elevation (m): Elevatn Reliabilty: Depth to Bedrock: Well Depth: Overburden/Bedrock: Pump Rate: Static Water Level: Clear/Cloudy: Municipality: Site Info:		WELLAND CITY (CROWLAND)		County: Lot: Concession: Concession Name: Easting NAD83: Northing NAD83: Zone: UTM Reliability:	NIAGARA (WELLAND)
PDF URL (Map):					
<u>Additional Detail(s) (Map)</u>					
Well Completed Date:		02/27/2020			
Year Completed:		2020			
Depth (m):					
Latitude:		43.0200011858867			
Longitude:		-79.2516802010881			
Path:					
<u>Bore Hole Information</u>					
Bore Hole ID:		1008244501		Elevation:	
DP2BR:				Elevrc:	
Spatial Status:				Zone:	
Code OB:				17	
Code OB Desc:				East83:	
Open Hole:				642458.00	
Cluster Kind:				North83:	
Date Completed:		02/27/2020		4764519.00	
Remarks:				Org CS:	
Loc Method Desc:		on Water Well Record		UTM83	
Elevrc Desc:				4	
Location Source Date:				UTMRC Desc:	
Improvement Location Source:				margin of error : 30 m - 100 m	
Improvement Location Method:				Location Method:	
Source Revision Comment:				wwr	
Supplier Comment:					
<u>Overburden and Bedrock</u>					
<u>Materials Interval</u>					
Formation ID:		1008366413			
Layer:					
Color:					
General Color:					
Mat1:					
Most Common Material:					
Mat2:					
Mat2 Desc:					
Mat3:					
Mat3 Desc:					
Formation Top Depth:					
Formation End Depth:					
Formation End Depth UOM:		ft			
<u>Method of Construction & Well Use</u>					
Method Construction ID:		1008366418			

<i>Map Key</i>	<i>Number of Records</i>	<i>Direction/ Distance (m)</i>	<i>Elev/Diff (m)</i>	<i>Site</i>	<i>DB</i>
Method Construction Code:					
Method Construction:					
Other Method Construction:					
<u>Pipe Information</u>					
Pipe ID:			1008366412		
Casing No:			0		
Comment:					
Alt Name:					
<u>Construction Record - Casing</u>					
Casing ID:			1008366416		
Layer:					
Material:					
Open Hole or Material:					
Depth From:					
Depth To:					
Casing Diameter:					
Casing Diameter UOM:			inch		
Casing Depth UOM:			ft		
<u>Construction Record - Screen</u>					
Screen ID:			1008366417		
Layer:					
Slot:					
Screen Top Depth:					
Screen End Depth:					
Screen Material:					
Screen Depth UOM:			ft		
Screen Diameter UOM:			inch		
Screen Diameter:					
<u>Water Details</u>					
Water ID:			1008366415		
Layer:					
Kind Code:					
Kind:					
Water Found Depth:					
Water Found Depth UOM:			ft		
<u>Hole Diameter</u>					
Hole ID:			1008366414		
Diameter:			8.0		
Depth From:			0.0		
Depth To:			20.0		
Hole Depth UOM:			ft		
Hole Diameter UOM:			inch		
<u>Links</u>					
Bore Hole ID:	1008244501			Tag No:	
Depth M:				Contractor:	6946
Year Completed:	2020			Latitude:	43.0200011858867
Well Completed Dt:	02/27/2020			Longitude:	-79.2516802010881
Audit No:	Z329898			Y:	43.020001182228306
Path:	735\7356410.pdf			X:	-79.2516800522339

Map Key	Number of Records	Direction/ Distance (m)	Elev/Diff (m)	Site	DB
36	1 of 1	E/246.1	174.8 / -2.00	100 LANCASTER DRIVE con -23 Welland ON	WWIS
Well ID:		7352869		Flowing (Y/N):	
Construction Date:				Flow Rate:	
Use 1st:		Monitoring and Test Hole		Data Entry Status:	
Use 2nd:				Data Src:	
Final Well Status:		Monitoring and Test Hole		Date Received: 02/06/2020	
Water Type:				Selected Flag: TRUE	
Casing Material:				Abandonment Rec:	
Audit No:		Z326297		Contractor: 7320	
Tag:		A275366		Form Version: 7	
Constructn Method:				Owner:	
Elevation (m):				County: NIAGARA (WELLAND)	
Elevatn Reliabilty:				Lot:	
Depth to Bedrock:				Concession: -23	
Well Depth:				Concession Name:	
Overburden/Bedrock:				Easting NAD83:	
Pump Rate:				Northing NAD83:	
Static Water Level:				Zone:	
Clear/Cloudy:				UTM Reliability:	
Municipality:		WELLAND CITY (CROWLAND)			
Site Info:					
PDF URL (Map):					
<u>Additional Detail(s) (Map)</u>					
Well Completed Date:		11/20/2019			
Year Completed:		2019			
Depth (m):		6.096			
Latitude:		43.0183408065311			
Longitude:		-79.2461558681706			
Path:					
<u>Bore Hole Information</u>					
Bore Hole ID:		1008072086		Elevation:	
DP2BR:				Elevrc:	
Spatial Status:				Zone: 17	
Code OB:				East83: 642912.00	
Code OB Desc:				North83: 4764344.00	
Open Hole:				Org CS: UTM83	
Cluster Kind:				UTMRC: 4	
Date Completed:		11/20/2019		UTMRC Desc: margin of error : 30 m - 100 m	
Remarks:				Location Method: wwr	
Loc Method Desc:		on Water Well Record			
Elevrc Desc:					
Location Source Date:					
Improvement Location Source:					
Improvement Location Method:					
Source Revision Comment:					
Supplier Comment:					
<u>Overburden and Bedrock</u>					
<u>Materials Interval</u>					
Formation ID:		1008231873			
Layer:		1			
Color:		6			
General Color:		BROWN			

<i>Map Key</i>	<i>Number of Records</i>	<i>Direction/ Distance (m)</i>	<i>Elev/Diff (m)</i>	<i>Site</i>	<i>DB</i>
<i>Mat1:</i>		05			
<i>Most Common Material:</i>		CLAY			
<i>Mat2:</i>		06			
<i>Mat2 Desc:</i>		SILT			
<i>Mat3:</i>		73			
<i>Mat3 Desc:</i>		HARD			
<i>Formation Top Depth:</i>		0.0			
<i>Formation End Depth:</i>		20.0			
<i>Formation End Depth UOM:</i>		ft			
<u><i>Annular Space/Abandonment Sealing Record</i></u>					
<i>Plug ID:</i>		1008234057			
<i>Layer:</i>		1			
<i>Plug From:</i>		0.0			
<i>Plug To:</i>		2.0			
<i>Plug Depth UOM:</i>		ft			
<u><i>Annular Space/Abandonment Sealing Record</i></u>					
<i>Plug ID:</i>		1008234058			
<i>Layer:</i>		2			
<i>Plug From:</i>		2.0			
<i>Plug To:</i>		8.0			
<i>Plug Depth UOM:</i>		ft			
<u><i>Annular Space/Abandonment Sealing Record</i></u>					
<i>Plug ID:</i>		1008234059			
<i>Layer:</i>		3			
<i>Plug From:</i>		8.0			
<i>Plug To:</i>		20.0			
<i>Plug Depth UOM:</i>		ft			
<u><i>Method of Construction & Well Use</i></u>					
<i>Method Construction ID:</i>		1008236101			
<i>Method Construction Code:</i>		6			
<i>Method Construction:</i>		Boring			
<i>Other Method Construction:</i>					
<u><i>Method of Construction & Well Use</i></u>					
<i>Method Construction ID:</i>		1008236102			
<i>Method Construction Code:</i>		B			
<i>Method Construction:</i>		Other Method			
<i>Other Method Construction:</i>		HOLLOW STEM			
<u><i>Method of Construction & Well Use</i></u>					
<i>Method Construction ID:</i>		1008236100			
<i>Method Construction Code:</i>		2			
<i>Method Construction:</i>		Rotary (Convent.)			
<i>Other Method Construction:</i>					

Map Key	Number of Records	Direction/ Distance (m)	Elev/Diff (m)	Site	DB
----------------	--------------------------	------------------------------------	--------------------------	-------------	-----------

Pipe Information

Pipe ID: 1008229169
Casing No: 0
Comment:
Alt Name:

Construction Record - Casing

Casing ID: 1008237415
Layer: 1
Material: 5
Open Hole or Material: PLASTIC
Depth From: -3.3329999446868896
Depth To: 10.0
Casing Diameter: 2.0
Casing Diameter UOM: Inch
Casing Depth UOM: ft

Construction Record - Screen

Screen ID: 1008238299
Layer: 1
Slot: 10
Screen Top Depth: 10.0
Screen End Depth: 20.0
Screen Material: 5
Screen Depth UOM: ft
Screen Diameter UOM: inch
Screen Diameter: 2.200000047683716

Results of Well Yield Testing

Pumping Test Method Desc:
Pump Test ID: 1008239550
Pump Set At:
Static Level:
Final Level After Pumping:
Recommended Pump Depth:
Pumping Rate:
Flowing Rate:
Recommended Pump Rate:
Levels UOM: ft
Rate UOM: GPM
Water State After Test Code:
Water State After Test:
Pumping Test Method: 0
Pumping Duration HR:
Pumping Duration MIN:
Flowing:

Water Details

Water ID: 1008238783
Layer: 1
Kind Code: 8
Kind: Untested
Water Found Depth:
Water Found Depth UOM:

Hole Diameter

Map Key	Number of Records	Direction/ Distance (m)	Elev/Diff (m)	Site	DB
---------	-------------------	-------------------------	---------------	------	----

Hole ID: 1008235456
Diameter: 8.0
Depth From:
Depth To: 20.0
Hole Depth UOM: ft
Hole Diameter UOM: Inch

Links

Bore Hole ID:	1008072086	Tag No:	A275366
Depth M:	6.096	Contractor:	7320
Year Completed:	2019	Latitude:	43.0183408065311
Well Completed Dt:	11/20/2019	Longitude:	-79.2461558681706
Audit No:	Z326297	Y:	43.018340802899495
Path:	735\7352869.pdf	X:	-79.2461557196587

37	1 of 4	S/247.9	177.8 / 1.02	816 NIAGARA ST WELLAND ON L3C 1M4	DTNK
--------------------	--------	---------	--------------	--------------------------------------	------

Delisted Fuel Storage Tank

Instance No:	64931539	Creation Date:	
Status:	Active	Overfill Prot Type:	
Instance Type:		Facility Location:	
Fuel Type:		Piping SW Steel:	0
Cont Name:		Piping SW Galvan:	0
Capacity:		Tanks SW Steel:	0
Tank Material:		Piping Underground:	3
Corrosion Prot:		No Underground:	2
Tank Type:		Max Hazard Rank:	
Install Year:		Max Hazard Rank 1:	
Facility Type:		Nxt Period Start Dt:	
Device Installed Loc:		Program Area 1:	
Fuel Type 2:		Program Area 2:	
Fuel Type 3:		Nxt Period Strt Dt 2:	
Item:	FS GASOLINE STATION - SELF SERVE	Risk Based Periodic:	
Item Description:		Vol of Directives:	
Model:		Years in Service:	
Description:		Created Date:	
Instance Creation Dt:		Federal Device:	
Instance Install Dt:		Periodic Exempt:	
Manufacturer:		Statutory Interval:	
Serial No:		Rcomnd Insp Interval:	
ULC Standard:		Recommended Toler:	
Quantity:		Panam Venue Name:	
Unit of Measure:		External Identifier:	
Parent Fac Type:			
TSSA Base Sched Cycle 1:			
TSSA Base Sched Cycle 2:			
Original Source:	FST		
Record Date:	31-MAY-2021		

37	2 of 4	S/247.9	177.8 / 1.02	BCP IV SERVICE STATION LP O/A BG FUELS 816 NIAGARA ST WELLAND L3C 1M4 ON CA ON	FST
--------------------	--------	---------	--------------	--	-----

Instance No:	64931541	Manufacturer:	
Status:		Serial No:	
Cont Name:		Ulc Standard:	
Instance Type:		Quantity:	
Item:		Unit of Measure:	

Map Key	Number of Records	Direction/ Distance (m)	Elev/Diff (m)	Site	DB
Item Description: FS Liquid Fuel Tank Tank Type: Double Wall UST Install Date: 2/26/2020 8:12:48 AM Install Year: 2020 Years in Service: Model: NULL Description: Capacity: 65000 Tank Material: Fiberglass (FRP) Corrosion Protect: Fiberglass Overfill Protect: Facility Type: FS Liquid Fuel Tank Parent Facility Type: Facility Location: Device Installed Location: 816 NIAGARA ST WELLAND L3C 1M4 ON CA					
Fuel Type: Gasoline Fuel Type2: Diesel Fuel Type3: NULL Piping Steel: Piping Galvanized: Tanks Single Wall St: Piping Underground: No Underground: Panam Related: Panam Venue:					

Liquid Fuel Tank Details

Overfill Protection:
Owner Account Name: BCP IV SERVICE STATION LP O/A BG FUELS
Item: FS LIQUID FUEL TANK

37	3 of 4	S/247.9	177.8 / 1.02	BCP IV SERVICE STATION LP O/A BG FUELS 816 NIAGARA ST WELLAND L3C 1M4 ON CA ON	FST
Instance No: 64931540 Status: Cont Name: Instance Type: Item: Item Description: FS Liquid Fuel Tank Tank Type: Double Wall UST Install Date: 2/26/2020 8:12:48 AM Install Year: 2020 Years in Service: Model: NULL Description: Capacity: 65000 Tank Material: Fiberglass (FRP) Corrosion Protect: Fiberglass Overfill Protect: Facility Type: FS Liquid Fuel Tank Parent Facility Type: Facility Location: Device Installed Location: 816 NIAGARA ST WELLAND L3C 1M4 ON CA					
Manufacturer: Serial No: Ulc Standard: Quantity: Unit of Measure: Fuel Type: Gasoline Fuel Type2: Gasoline Fuel Type3: NULL Piping Steel: Piping Galvanized: Tanks Single Wall St: Piping Underground: No Underground: Panam Related: Panam Venue:					

Liquid Fuel Tank Details

Overfill Protection:
Owner Account Name: BCP IV SERVICE STATION LP O/A BG FUELS
Item: FS LIQUID FUEL TANK

37	4 of 4	S/247.9	177.8 / 1.02	SIMPLY GAS 816 NIAGARA ST WELLAND ON L3C1M3	RST
Headcode: 01186800 Headcode Desc: SERVICE STATIONS GASOLINE OIL & NATURAL GAS Phone: 9057355999 List Name: INFO-DIRECT(TM) BUSINESS FILE Description:					

Map Key	Number of Records	Direction/ Distance (m)	Elev/Diff (m)	Site	DB
38	1 of 1	S/248.4	177.8 / 0.99	800 NIAGARA ST. lot 230 WELLAND ON	WWIS
Well ID: 7349444 Construction Date: Use 1st: Monitoring Use 2nd: Final Well Status: Observation Wells Water Type: Casing Material: Audit No: KV5U5G3M Tag: A279490 Constructn Method: Elevation (m): Elevatn Reliabilty: Depth to Bedrock: Well Depth: Overburden/Bedrock: Pump Rate: Static Water Level: Clear/Cloudy: Municipality: WELLAND CITY (CROWLAND) Site Info: MW 102		Flowing (Y/N): Flow Rate: Data Entry Status: Data Src: Date Received: 12/04/2019 Selected Flag: TRUE Abandonment Rec: Contractor: 6607 Form Version: 9 Owner: County: NIAGARA (WELLAND) Lot: 230 Concession: Concession Name: Easting NAD83: Northing NAD83: Zone: UTM Reliability:			
PDF URL (Map):		https://d2khazk8e83rdv.cloudfront.net/moe_mapping/downloads/2Water/Wells_pdfs/734\7349444.pdf			
<u>Additional Detail(s) (Map)</u>					
Well Completed Date:		11/22/2019			
Year Completed:		2019			
Depth (m):		6.096			
Latitude:		43.0166811678325			
Longitude:		-79.2489151374838			
Path:		734\7349444.pdf			
<u>Bore Hole Information</u>					
Bore Hole ID:		1007789032		Elevation:	
DP2BR:				Elevrc:	
Spatial Status:				Zone: 17	
Code OB:				East83: 642691.00	
Code OB Desc:				North83: 4764155.00	
Open Hole:				Org CS: UTM83	
Cluster Kind:				UTMRC: 4	
Date Completed:		11/22/2019		UTMRC Desc: margin of error : 30 m - 100 m	
Remarks:				Location Method: wwr	
Loc Method Desc:		on Water Well Record			
Elevrc Desc:					
Location Source Date:					
Improvement Location Source:					
Improvement Location Method:					
Source Revision Comment:					
Supplier Comment:					
<u>Overburden and Bedrock</u>					
<u>Materials Interval</u>					
Formation ID:		1007789172			
Layer:		2			
Color:		6			
General Color:		BROWN			

Map Key	Number of Records	Direction/ Distance (m)	Elev/Diff (m)	Site	DB
Mat1:		05			
Most Common Material:		CLAY			
Mat2:		06			
Mat2 Desc:		SILT			
Mat3:		85			
Mat3 Desc:		SOFT			
Formation Top Depth:		1.0			
Formation End Depth:		20.0			
Formation End Depth UOM:		ft			
<u>Overburden and Bedrock Materials Interval</u>					
Formation ID:		1007789171			
Layer:		1			
Color:		6			
General Color:		BROWN			
Mat1:		28			
Most Common Material:		SAND			
Mat2:		11			
Mat2 Desc:		GRAVEL			
Mat3:		73			
Mat3 Desc:		HARD			
Formation Top Depth:		0.0			
Formation End Depth:		1.0			
Formation End Depth UOM:		ft			
<u>Annular Space/Abandonment Sealing Record</u>					
Plug ID:		1007789254			
Layer:		1			
Plug From:					
Plug To:					
Plug Depth UOM:		ft			
<u>Annular Space/Abandonment Sealing Record</u>					
Plug ID:		1007789285			
Layer:		3			
Plug From:		9.0			
Plug To:		20.0			
Plug Depth UOM:		ft			
<u>Annular Space/Abandonment Sealing Record</u>					
Plug ID:		1007789283			
Layer:		1			
Plug From:		0.0			
Plug To:		1.0			
Plug Depth UOM:		ft			
<u>Annular Space/Abandonment Sealing Record</u>					
Plug ID:		1007789284			
Layer:		2			
Plug From:		1.0			
Plug To:		9.0			
Plug Depth UOM:		ft			

Map Key	Number of Records	Direction/ Distance (m)	Elev/Diff (m)	Site	DB
---------	-------------------	----------------------------	------------------	------	----

Method of Construction & Well Use

Method Construction ID: 1007789114
Method Construction Code: 6
Method Construction: Boring
Other Method Construction:

Pipe Information

Pipe ID: 1007789084
Casing No: 0
Comment:
Alt Name:

Construction Record - Casing

Casing ID: 1007789204
Layer: 1
Material: 5
Open Hole or Material: PLASTIC
Depth From: 0.0
Depth To: 10.0
Casing Diameter: 2.0
Casing Diameter UOM: inch
Casing Depth UOM: ft

Construction Record - Screen

Screen ID: 1007789219
Layer: 1
Slot: 10
Screen Top Depth: 10.0
Screen End Depth: 20.0
Screen Material: 5
Screen Depth UOM: ft
Screen Diameter UOM: inch
Screen Diameter: 2.5

Results of Well Yield Testing

Pumping Test Method Desc:
Pump Test ID: 1007789085
Pump Set At:
Static Level:
Final Level After Pumping:
Recommended Pump Depth:
Pumping Rate:
Flowing Rate:
Recommended Pump Rate:
Levels UOM: ft
Rate UOM: GPM
Water State After Test Code:
Water State After Test:
Pumping Test Method:
Pumping Duration HR:
Pumping Duration MIN:
Flowing:

Hole Diameter

<i>Map Key</i>	<i>Number of Records</i>	<i>Direction/ Distance (m)</i>	<i>Elev/Diff (m)</i>	<i>Site</i>	<i>DB</i>
Hole ID:		1007789234			
Diameter:		8.0			
Depth From:		0.0			
Depth To:		20.0			
Hole Depth UOM:		ft			
Hole Diameter UOM:		inch			

Links

Bore Hole ID:	1007789032	Tag No:	A279490
Depth M:	6.096	Contractor:	6607
Year Completed:	2019	Latitude:	43.0166811678325
Well Completed Dt:	11/22/2019	Longitude:	-79.2489151374838
Audit No:	KV5U5G3M	Y:	43.0166811639322
Path:	734\7349444.pdf	X:	-79.24891498864099

Unplottable Summary

Total: **149** Unplottable sites

DB	Company Name/Site Name	Address	City	Postal
CA	DORAL HOLDINGS LIMITED	NIAGARA STREET SEAWAY DR.	WELLAND CITY ON	
CA	ASHTON HOMES (WESTERN) LTD.	QUAKER RD./LANCASTER DR.	WELLAND CITY ON	
CA	DORAL HOLDINGS LIMITED	LANCASTER DR., PT.LOT 229	WELLAND CITY ON	
CA	Lea Silvestri Investments Ltd.	Pine Creek Estates Part of Lot1, Concession 12, former township of pelham, now in the city of welland, regional municipality of Niagara	Welland ON	
CA	WELLAND CITY - AQUEDUCT ST.	PINE ST./NIAGARA ST./HARCOURT	WELLAND CITY ON	
CA	Willow Landing Subdivision	T.B.A - East Side Lancaster Drive	Welland ON	
CA	PARON CONSTRUCTION LTD. PRINCE CHARLES	70 UNIT HOTEL ON NIAGARA RD.54	WELLAND CITY ON	
CA	WELLAND CITY	NIAGARA STREET	WELLAND CITY ON	
CA	Lea Silvestri Investments Ltd.	Pine Creek Estates Part of Lot1, Concession 12, former township of pelham, now in the city of welland, regional municipality of Niagara	Welland ON	
CA	GOULBOURNE HOLDINGS LTD. F.09.553.410	NIAGARA RD.553,WINDLE VILL.SUB	THOROLD CITY ON	
CA	GOULBOURNE HOLDINGS LTD. F.09.533.410	NIAGARA RD.,WINDLE VILLAGE SUB	THOROLD CITY ON	
CA	WELLAND CITY	NIAGARA ST.	WELLAND CITY ON	
CA		Lot 31, City of Thorold, Region of Niagara	Thorold ON	
CA	Willow Landing Subdivision	T.B.A - East Side Lancaster Drive	Welland ON	
CA	NIAGARA WASTE SYSTEMS LTD.	NIAGARA RD 101/TOWNLINE ROAD	NIAGARA CITY ON	
CA	PARON CONSTRUCTION PRINCE CHARLES DR.	70 UNIT HOTEL ON NIAGARA RD.54	WELLAND CITY ON	
CA	DORAL HOLDINGS LIMITED	LANCASTER DR., PT.LOT 229	WELLAND CITY ON	

CA	WELLAND CITY	NIAGARA ROAD	WELLAND CITY ON
CA	DORAL HOLDINGS LIMITED	LANCASTER DR.,PT.LOTS 229&230	WELLAND CITY ON
CA	PARON CONSTRUCTION LIMITED	70 UNIT HOTEL ON NIAGARA RD.54	WELLAND CITY ON
CA	UNIWORLD CORPORATION - LOT 230	MELBOURNE CR./LANCASTER DR.	WELLAND CITY ON
CA	THE EXOLON-ESK CO.OF CAN. LTD.	NIAGARA ST.	THOROLD CITY ON
DTNK	REGIONAL MUNICIPALITY OF NIAGARA	1495 TOWNLINE ROAD NIAGARA RD 24 AND HWY 20	PELHAM ON
DTNK	REGIONAL MUNICIPALITY OF NIAGARA	1495 TOWNLINE ROAD NIAGARA RD 24 AND HWY 20 PELHAM ON CA	ON
DTNK	QUEENSTON QUARRIES DIV OF STEETLEY INDUSTRIES LTD	LOT 47 CON 3 NIAGARA TWP K7K 3B7 ON CA	ON
DTNK	REGIONAL MUNICIPALITY OF NIAGARA	1495 TOWNLINE ROAD NIAGARA RD 24 AND HWY 20 PELHAM ON CA	ON
DTNK	QUEENSTON QUARRIES DIV OF STEETLEY INDUSTRIES LTD	LOT 47 CON 3 NIAGARA TWP K7K 3B7 ON CA	ON
DTNK	REGIONAL MUNICIPALITY OF NIAGARA	1495 TOWNLINE ROAD NIAGARA RD 24 AND HWY 20	PELHAM ON
DTNK	REGIONAL MUNICIPALITY OF NIAGARA	1495 TOWNLINE ROAD NIAGARA RD 24 AND HWY 20 PELHAM ON CA	ON
DTNK	REGIONAL MUNICIPALITY OF NIAGARA	1495 TOWNLINE ROAD NIAGARA RD 24 AND HWY 20	PELHAM ON
EBR	Integrated Municipal Services Inc.	Mobile Unit Thorold Regional Municipality of Niagara CITY OF THOROLD	ON
EBR	Sevenson Environmental Services, Inc.	First Street Thorold, Regional Municipality of Niagara CITY OF THOROLD	ON
EBR	Niagara Biosolids Inc.	Thorold Regional Municipality of Niagara Lot:Part 42,43 Concession:Plan II Regional Municipality of Niagara CITY OF THOROLD	ON
EBR	Queenston Quarry Reclamation Company	Town of Niagara-on-the-Lake Part Lots 44 - 49 REGIONAL MUNICIPALITY OF NIAGARA	ON
EBR	Regional Municipality of Niagara	Regional Municipality of Niagara REGIONAL MUNICIPALITY OF NIAGARA	ON
EBR	Pan American Holdings Ltd.	1006 East West Line Regional Municipality of Niagara NIAGARA-ON-THE-LAKE , ON L0S 1J0 Canada	ON
EBR	Lafarge Canada Inc - Airport Road	Town of Pelham Part of lots 6 to 9, Concession 7, Geographic Township of Pelham REGIONAL MUNICIPALITY OF NIAGARA	ON

EBR	918969 Ontario Limited	Allanport Road South East Thorold, Regional Municipality of Niagara CITY OF THOROLD	ON	
EBR	Lucchetta Construction Limited	Lot 1, North of HWY 20 and Haist Street Intersection, Geographic Township of Pelham, Guelph District REGIONAL MUNICIPALITY OF NIAGARA TOWN OF PELHAM	ON	
EBR	Lafarge Canada Inc - Airport Road	Town of Pelham Part lot 7 & 8, Concession 7, Geographic Township of Pelham REGIONAL MUNICIPALITY OF NIAGARA	ON	
EBR	Lafarge Canada Inc.	Pelham Regional Municipality of Niagara L0S 1E0 Lot:6-9 Concession:7 Regional Municipality of Niagara TOWN OF PELHAM	ON	
EBR	Northeast Midstream Corporation	Thorold, Regional Municipality of Niagara L2V 0S9 Lot:Parts of 197/198 Concession:9 CITY OF THOROLD	ON	
EBR	Walker Environmental Group Inc.	mobile facility Niagara Falls Regional Municipality of Niagara CITY OF NIAGARA FALLS	ON	
EBR	Hert, Inc	Part lot 171 in the Geographic Township of Thorold Fonthill Town of Pelham Regional Municipality of Niagara, Ontario. CITY OF GUELPH	ON	
EBR	918969 Ontario Inc.	Lot: 183 Concession:Thorold Thorold, Regional Municipality of Niagara L0S 1K0 CITY OF THOROLD	ON	
EBR	Stuart and Robin Reimer	Niagara Escarpment Plan Amendment PN 168 07 Part Lots 14 and 15, Concession 6 REGIONAL MUNICIPALITY OF NIAGARA TOWN OF LINCOLN	ON	
EBR	Sevenson Environmental Services, Inc.	Thorold, Regional Municipality of Niagara CITY OF THOROLD	ON	
EBR	Regional Municipality Of Niagara	The proposed official plan amendment will apply to all lands within the Regional Municipality of Niagara. REGIONAL MUNICIPALITY OF NIAGARA	ON	
EBR	Sevenson Environmental Services, Inc.	First Street Thorold, Regional Municipality of Niagara, L2V 5C3 CITY OF THOROLD	ON	
ECA	The Corporation of the City of Thorold	Lot 31, City of Thorold, Region of Niagara	Thorold ON	
ECA	The Regional Municipality of Niagara	Niagara Stone Rd (RR 55, from Concession 6 to Crossroad P.S.)	Thorold ON	L2V 4T7
ECA	The Regional Municipality of Niagara	Bunting Road Bunting Road, Dieppe, Dunkirk Road, Welland Canals Parkway, Queenston Road, Dorr Road, Seaway Haulage Road and Niagara Stone Road	Thorold ON	L2V 4T7
ECA	The Regional Municipality of Niagara	MTO Highway # 58 City of Thorold and City of Niagara Falls	Thorold ON	L2V 4T7
ECA	Lea Silvestri Investments Ltd.	Pine Creek Estates Part of Lot1, Concession 12, former township of pelham, now in the city of	Welland ON	L8P 4W7

welland, regional municipality of Niagara

ECA	Langendoen Homes Ltd.	T.B.A - East Side Lancaster Dr	Welland ON	L0R 1S0
ECA	Langendoen Homes Ltd.	T.B.A - East Side Lancaster Dr	Welland ON	L0R 1S0
ECA	Lea Silvestri Investments Ltd.	Pine Creek Estates Part of Lot1, Concession 12, former township of pelham, now in the city of welland, regional municipality of Niagara	Welland ON	L8P 4W7
ECA	Lea Silvestri Investments Ltd.	Pine Creek Estates Part of Lot1, Concession 12, former township of pelham, now in the city of welland, regional municipality of Niagara	Welland ON	L8P 4W7
ECA	The Corporation of the City of Welland	Niagara St (from Riverbank Street to Elgin Street)	Welland ON	L3B 3X4
FST	QUEENSTON QUARRIES DIV OF STEETLEY INDUSTRIES LTD	LOT 47 CON 3 NIAGARA TWP K7K 3B7 ON CA	ON	
FST	QUEENSTON QUARRIES DIV OF STEETLEY INDUSTRIES LTD	LOT 47 CON 3 NIAGARA TWP K7K 3B7 ON CA	ON	
FST	REGIONAL MUNICIPALITY OF NIAGARA	1495 TOWNLINE ROAD NIAGARA RD 24 AND HWY 20 PELHAM ON CA	ON	
FST	REGIONAL MUNICIPALITY OF NIAGARA	1495 TOWNLINE ROAD NIAGARA RD 24 AND HWY 20 PELHAM ON CA	ON	
FST	REGIONAL MUNICIPALITY OF NIAGARA	1495 TOWNLINE ROAD NIAGARA RD 24 AND HWY 20 PELHAM ON CA	ON	
FST	LAKESIDE GROWERS PETER ENNS PG ENNS FARMS LTD	LOT 2 CON 2 NIAGARA L0S 1J0 ON CA	ON	
FST	LAKESIDE GROWERS PETER ENNS PG ENNS FARMS LTD	LOT 2 CON 2 NIAGARA L0S 1J0 ON CA	ON	
GEN	ONTARIO HYDRO (SEE&USE ON0490123) 45-071	INT'N CONTROL DAM UPPER NIAGARA PKW. C/O 1075 WELLINGTON RD. S.	LONDON ON	N6E 1M1
GEN	NIAGARA (SEE&USE ON0148206)	NIDEL'S PATROL YARD, NIAGARA RD 84 C/O 2201 ST. DAVID'S RD., P.O.BOX 1042	THOROLD ON	L2V 4T7
GEN	WOODINGTON (OUT OF BUSINESS)	2233 STANLEY AVE., NIAGARA FALLS P.O. BOX 100	THOROLD ON	L2V 3Y8
GEN	ECHLIN CANADA INC.	NIAGARA DIVISION 1829 ALAN PK. ROAD, THOROLD	NIAGARA FALLS ON	L2V 3Y9
GEN	ONTARIO HYDRO 45-068	SIR ADAM BECK G.S. I & II, NIAGARA FALL C/O 1075 WELLINGTON RD.	LONDON ON	N6E 1M1
GEN	NIAGARA (SEE&USE ON0148206) 28-238	NIDEL'S PATROL YARD, NIAGARA RD 84 C/O 2201 ST. DAVID'S RD., P.O.BOX 1042	THOROLD ON	L2V 4T7
GEN	NIAGARA, REGIONAL MUNICIPALITY OF	PELHAM PATROL YARD, NIAGARA RD 24 C/O 2201 ST. DAVID'S RD., P.O.BOX 1042	THOROLD ON	L2V 4T7

GEN	WELLAND CANAL & NIAGARA RIVER-SHIP	***WASTE FROM SHIPS WELLAND CANAL & NIAGARA RIVER-SHIP	*****WASTE FROM SHIPS ON	L0S 1J0
GEN	WELLAND CANAL & NIAGARA RIVER-SHIP	***WASTE FROM SHIPS WELLAND CANAL & NIAGARA RIVER-SHIP	*****WASTE FROM SHIPS ON	L0S 1J0
GEN	ONTARIO HYDRO	SIR ADAM BECK G.S. I & II, NIAGARA FALL C/O 1075 WELLINGTON RD.	LONDON ON	N6E 1M1
GEN	NIAGARA, REGIONAL MUNICIPALITY OF	THOROLD PATROL YD., NIAGARA RD. 70 C/O 2201 ST. DAVID'S RD., P.O.BOX 1042	THOROLD ON	L2V 4T7
GEN	WOODINGTON (OUT OF BUSINESS) 42-147	2233 STANLEY AVE., NIAGARA FALLS P.O. BOX 100	THOROLD ON	L2V 3Y8
GEN	ONTARIO HYDRO (WESTERN REGION)	INT'N CONTROL DAM UPPER NIAGARA PKW. C/O 1075 WELLINGTON RD. S.	LONDON ON	N6E 1M1
GEN	EXOLON-ESK COMPANY OF CANADA LTD.	QUEEN STREET - THOROLD C/O NIAGARA ST. PO BOX 280	THOROLD ON	L2V 3Z2
GEN	ECHLIN CANADA (OUT OF BUSINESS)	NIAGARA DIVISION 1829 ALAN PK. ROAD, THOROLD	NIAGARA FALLS ON	L2V 3Y9
GEN	WELLAND CANAL & NIAGARA RIVER-SHIP	***WASTE FROM SHIPS WELLAND CANAL & NIAGARA RIVER-SHIP	*****WASTE FROM SHIPS ON	
GEN	WELLAND CANAL & NIAGARA RIVER-SHIP	***WASTE FROM SHIPS WELLAND CANAL & NIAGARA RIVER-SHIP	*****WASTE FROM SHIPS ON	L0S 1J0
GEN	ECHLIN CANADA (OUT OF BUSINESS) 14-263	NIAGARA DIVISION 1829 ALAN PK. ROAD, THOROLD	NIAGARA FALLS ON	L2V 3Y9
GEN	NIAGARA REGIONAL MUNICIPALITY OF	NIDEL'S PATROL YARD, NIAGARA RD 84 C/O 2201 ST. DAVID'S RD., P.O.BOX 1042	THOROLD ON	L2V 4T7
GEN	NIAGARA, REGIONAL MUNICIPALITY OF	NIDEL'S PATROL YARD, NIAGARA ROAD 84 C/O 2201 ST. DAVID'S RD., P.O BOX 1042	THOROLD ON	L2V 4T7
LIMO	Winger Road. Landfill The Regional Municipality of Niagara Town of Fort Erie	Lot 6, Concession 10 N.R. Niagara	ON	
LIMO	Glenridge Quarry Landfill The Regional Municipality of Niagara City of St.	Catharines Lot 15-17, Concession 10 Niagara	ON	
LIMO	Rice Road Landfill The Corporation of the City of Thorold City of Thorold	Lots 160-161 Niagara	ON	
LIMO	West Quarry Landfill Niagara Waste Systems Limited City of Thorold	3879 Thorold Townline Road; Lots 43-44 Niagara	ON	
LIMO	Lafarge Canada Inc (Queenston Quarries) Queenston Quarries reclamation company	Town of Niagara-on-the-Lake Lot WestPart of 45 and Northeast Part of 47 Niagara	ON	
LIMO	Pelham Road Landfill The Corporation of the City of St. Catharines City of St.	Catharines Lots 21-22, Concession 9 Niagara	ON	

LIMO	Line 5 Landfill The Regional Municipality of Niagara Town of	Niagara-on-the-Lake Lot 106, Concession 5 Niagara	ON
LIMO	Garden City Golf Course The Corporation of the City of St. Catharines City of	St. Catharines Part of Lot 12, Concession 7 Niagara	ON
LIMO	Centre Street Landfill (Pelham) The Town of Pelham Township of Pelham	Concession 7 Lot 9 Niagara	ON
LIMO	Part lot 18 south, Concession 3 K M Containers Limited City of Port Colborne	Part of Lot 18, Concession 3 Niagara	ON
LIMO	Park Road Landfill The Regional Municipality of Niagara Town of Grimsby	Lot 2, Concession 6 Niagara	ON
LIMO	615 York Street Quinn Trucking Lines Town of Niagara-on-the-Lake	Lot 182 Niagara	ON
LIMO	Quarry Road Landfill The Regional Municipality of Niagara Town of Lincoln	Lots 14 & 15, Concession 6 Niagara	ON
LIMO	Welland Iron & Brass Limited Welland Iron & Brass Limited City of	Welland Rushholme Road, Lot 18, Concession 7 Niagara	ON
LIMO	St Davids Landfill Cyanamid Of Canada Limited City of Niagara Falls	Part of Lots 4 & 17, Unnamed Road (Off Stanley Ave) Niagara	ON
LIMO	Gainsborough Landfill The Corporation of the Township of West Lincoln Township	of West Lincoln Lot 2, Concession 3 Niagara	ON
LIMO	Caistor Road Landfill The Corporation of the Township of West Lincoln Township	of West Lincoln Lot 14, Concession 3 Niagara	ON
LIMO	Perry Road Landfill The Regional Municipality of Niagara Township of Wainfleet	Part of Lot 26, Concession 6 Niagara	ON
LIMO	Mountain Road Landfill The Regional Municipality of Niagara City of Niagara	Falls Part of Lot 6,7,14,15,26 Niagara	ON
LIMO	Lot 3, Concession A (South Grimsby) Daniel John Tremblett Township of West	Lincoln Lot 3, Concession A (South Grimsby) Niagara	ON
LIMO	Station Road Landfill The Corporation of the Township of Wainfleet Township of	Wainfleet Lot 20, Concession 1, North of Long Beach, Niagara	ON
LIMO	Atlas Landfill Remediation Project Integrated Municipal Services Incorporated	City of Welland Part of Lots 21-22, Part Broken Front Lot 223, Concession 2 Niagara	ON
NPCB	MINISTRY OF GOVERNMENT SERVICE	NIAGARA REGIONAL	THOROLD ON

NPCB	MINISTRY OF GOVERNMENT SERVICES	NIAGARA REGIONAL	Thorold ON
PINC		Lot # 51 Paxton Lane. Niagara	ON
PINC	PIPELINE HIT 1/2"	FLORENCE ST.,NIAGARA,ON,L2E,CA	ON
PINC	PIPELINE HIT 0.5"	1242 LAKESHORE RD NOTL.,NIAGARA,ON,,CA	ON
PINC	PIPELINE HIT 2"	1358 LINE 3,,NIAGARA,ON,,CA	ON
PINC	PIPELINE HIT 0.5"	20 ANNE ST.,,NIAGARA,ON,,CA	ON
PRT	REGIONAL MUNICIPALITY OF NIAGARA	NIAGARA RD 24 AT HWY 20 PELHAM	PATROL YARD ON
PRT	REGIONAL MUNICIPALITY OF NIAGARA	NIAGARA RD 84 AT NIAGARA RD 25	WELLAND PATROL YARD ON
PRT	REGIONAL MUNICIPALITY OF NIAGARA	NIAGARA RD 70 TOWNLINE & MOUNTAIN	THOROLD ON
PRT	REGIONAL MUNICIPALITY OF NIAGARA	NIAGARA RD 70 TOWNLINE & MOUNTAIN	THOROLD ON
PTTW	E.S. Fox Enterprises Inc.	Lot 214, Broken Front Concession, City of Thorold, Regional Municipality of Niagara CITY OF THOROLD	ON
PTTW	Bridgewater Country Club Ltd.	Bridgewater Country Club Lot: 5, Concession: 3, Geographic Township of BERTIE, Town of Fort Erie, Regional Municipality of Niagara BERTIE	ON
PTTW	Walker Aggregates Inc.	5500 Yonge Street Lot 19, Concession 9, Lincoln Niagara, ON Canada	ON
PTTW	Kaneff Capital Properties Inc.	Lot 1, City of Thorold and 1 Niagara on the Green Blvd., Town of Niagara-on-the-Lake, Regional Municipality of Niagara TOWN OF	NIAGARA-ON-THE-LAKE ON
PTTW	Abitibi-Consolidated Company of Canada	Southwest part of Lot 29, City of Thorold, Regional Municipality of Niagara Thorold	ON
PTTW	Dermik Land Inc.	Part Lots 19 and 20, Concession 3, Town of Pelham, Regional Municipality of Niagara TOWN OF PELHAM	ON
PTTW	Niagara Peninsula Conservation Authority	Lot 19, Concession 12, Town of Pelham, Regional Municipality of Niagara TOWN OF PELHAM	ON
PTTW	Mark Steven Shumlick	800 Carl Road South half of Lots 11 and 12, Concession 1 City of Welland, Regional Municipality of Niagara Ontario CROWLAND	ON
PTTW	Ducks Unlimited Canada	Part of lot 13 and Concession 2, Whilloughby Niagara Municipality, County of Niagara WILLOUGHBY	ON
PTTW	Hunters Pointe Golf Course	Lot 19, Concession 2, Geographic Township of	ON

	(1276304 Ont. Inc.)	Crowland, City of Welland, Regional Municipality of Niagara CITY OF WELLAND		
PTTW	Mark Steven Shumlick	800 Carl Road South half of Lots 11 and 12, Concession 1 City of Welland, Regional Municipality of Niagara Ontario CROWLAND	ON	
PTTW	Grand Niagara Golf Corporation	Part of Lots 1-6, Broken Front of Welland River, City of Niagara, Regional Municipality of Niagara CITY OF NIAGARA FALLS	ON	
PTTW	David Shewchuk	Lot 18, Concession 7, Pelham Township, Regional Municipality of Niagara Pelham	ON	
PTTW	992548 Ontario Inc. o/a Sparrow Lakes Golf Club	Colbeck Drive, Lot 260, Thorold Twp, Welland, City, Regional Municipality of Niagara and Lot: 2, Concession: 14, Pelham Town, Regional Municipality of	Niagara REGIONAL MUNICIPALITY OF NIAGARA ON	
PTTW	Brock Golfand Ltd.	Brock Golfand Limited Address: 2745 Merritville HWY, Thorold, City, Regional Municipality of Niagara District Office: Niagara CITY OF THOROLD	ON	
PTTW	Walker Aggregates Inc.	Lot: 19, Concession: 9 Clinton, (Corner of Mountain Road & Younge Street), Geographic Township: CLINTON, Lincoln, Town, Regional Municipality of Niagara	LINCOLN ON	
PTTW	Cherry Country Connections Inc.	Lot 8, Concession 6, Town of Pelham, Regional Municipality of Niagara TOWN OF PELHAM	ON	
PTTW	Lookout Point Country Club Limited	Lookout Point Golf and Country Club Address: Lot: 4, Concession: 7, Town of Pelham, Regional Municipality of Niagara TOWN OF PELHAM	ON	
PTTW	Oxy Vinyls Canada Inc.	Lots 195 and 196, Town of Thorold Regional Municipality of Niagara Thorold	ON	
PTTW	Sawmill Golf Ltd.	Parts of Lots 16 and 17, Concession 2, Town of Pelham, Regional Municipality of Niagara TOWN OF PELHAM	ON	
REC	FORT ERIE, TOWN OF W.P.C.P	1 ANGEL AVE., FORT ERIE C/O P.O. BOX 1042, P. M. OF NIAGARA,	THOROLD ON	L2V 4T7
SPL	PUC	REGION OF NIAGARA'S YARD ON THE THOROLD TOWNLINE AT THOROLDSTONE RD.	THOROLD CITY ON	
SPL	DUPONT CANADA	NIAGARA FALLS, NEW YORK MOTOR VEHICLE (OPERATING FLUID)	NEW YORK STATE / WELLAND ON	
SPL	WALKER INDUSTRIES	WALKER LANDFILL, QUARRY WALKER BROTHERS QUARRY - 2800 THORLLD TOWNLINE ROAD, NIAGARA FALLS	THOROLD CITY ON	
SPL	NIAGARA, REGIONAL MUNICIPALITY	END OF NIAGARA FALLS RD AT WELLINGTON CANAL. SANITARY SEWER SYSTEM/PUMPING STATION	THOROLD CITY ON	
SPL	PRIVATE OWNER	NIAGARA ST. STORAGE TANK/BARREL	WELLAND CITY ON	

SPL		Niagara Regional Wind Farm	Welland ON
SPL		Niagara Street, btwn Merritt Rd & Zehr's parking lot on West side of road	Welland ON
SPL	BARTEL'S WASTE MANAGEMENT INC.	HWY 55 AND EAST CHESTER ST. (NIAGARA ON THE LAKE) MOTOR VEHICLE (OPERATING FLUID)	NIAGARA R.M. ON
SPL	MOTOR VEHICLE	NIAGARA STREET IN FRONT OF SEAWAY MALL MOTOR VEHICLE (OPERATING FLUID)	WELLAND CITY ON

Unplottable Report

Site: DORAL HOLDINGS LIMITED
NIAGARA STREET SEAWAY DR. WELLAND CITY ON

Database:
CA

Certificate #: 3-1841-86-
Application Year: 86
Issue Date: 12/17/1986
Approval Type: Municipal sewage
Status: Approved
Application Type:
Client Name:
Client Address:
Client City:
Client Postal Code:
Project Description:
Contaminants:
Emission Control:

Site: ASHTON HOMES (WESTERN) LTD.
QUAKER RD./LANCASTER DR. WELLAND CITY ON

Database:
CA

Certificate #: 3-0236-94-
Application Year: 94
Issue Date: 3/28/1994
Approval Type: Municipal sewage
Status: Approved
Application Type:
Client Name:
Client Address:
Client City:
Client Postal Code:
Project Description:
Contaminants:
Emission Control:

Site: DORAL HOLDINGS LIMITED
LANCASTER DR., PT.LOT 229 WELLAND CITY ON

Database:
CA

Certificate #: 8-2202-93-
Application Year: 93
Issue Date: 10/19/1993
Approval Type: Industrial air
Status: Approved
Application Type:
Client Name:
Client Address:
Client City:
Client Postal Code:
Project Description: SILENCER FOR 150KW DIESEL GENERATOR SET
Contaminants: Stoddard Solvent, Nitrogen Oxides
Emission Control: Silencer

Site: Lea Silvestri Investments Ltd.
Pine Creek Estates Part of Lot1, Concession 12, former township of pelham, now in the city of welland, regional
municipality of Niagara Welland ON

Database:
CA

Certificate #: 1423-8KLJLA

Application Year: 2011
Issue Date: 8/15/2011
Approval Type: Municipal and Private Sewage Works
Status: Revoked and/or Replaced
Application Type:
Client Name:
Client Address:
Client City:
Client Postal Code:
Project Description:
Contaminants:
Emission Control:

Site: **WELLAND CITY - AQUEDUCT ST.
PINE ST./NIAGARA ST./HARCOURT WELLAND CITY ON**

Database:
CA

Certificate #: 3-1679-91-
Application Year: 91
Issue Date: 11/1/1991
Approval Type: Municipal sewage
Status: Approved
Application Type:
Client Name:
Client Address:
Client City:
Client Postal Code:
Project Description:
Contaminants:
Emission Control:

Site: **Willow Landing Subdivision
T.B.A - East Side Lancaster Drive Welland ON**

Database:
CA

Certificate #: 0280-4X8HR4
Application Year: 01
Issue Date: 5/31/01
Approval Type: Municipal & Private water
Status: Approved
Application Type: New Certificate of Approval
Client Name: Langendoen Homes Ltd.
Client Address: P.O. Box 8
Client City: Lincoln
Client Postal Code: L0R 1S0
Project Description: This application is for the construction of watermains and appurtenances on Lancaster Drive and Willow Landing Court.
Contaminants:
Emission Control:

Site: **PARON CONSTRUCTION LTD. PRINCE CHARLES
70 UNIT HOTEL ON NIAGARA RD.54 WELLAND CITY ON**

Database:
CA

Certificate #: 3-0033-89-
Application Year: 89
Issue Date: 1/26/1989
Approval Type: Municipal sewage
Status: Approved
Application Type:
Client Name:
Client Address:
Client City:
Client Postal Code:
Project Description:
Contaminants:
Emission Control:

Site: WELLAND CITY
NIAGARA STREET WELLAND CITY ON

Database:
CA

Certificate #: 7-0351-87-
Application Year: 87
Issue Date: 4/10/1987
Approval Type: Municipal water
Status: Approved
Application Type:
Client Name:
Client Address:
Client City:
Client Postal Code:
Project Description:
Contaminants:
Emission Control:

Site: Lea Silvestri Investments Ltd.
Pine Creek Estates Part of Lot1, Concession 12, former township of pelham, now in the city of welland, regional
municipality of Niagara Welland ON

Database:
CA

Certificate #: 3783-8LQK5K
Application Year: 2011
Issue Date: 9/23/2011
Approval Type: Municipal and Private Sewage Works
Status: Approved
Application Type:
Client Name:
Client Address:
Client City:
Client Postal Code:
Project Description:
Contaminants:
Emission Control:

Site: GOULBOURNE HOLDINGS LTD. F.09.553.410
NIAGARA RD.553,WINDLE VILL.SUB THOROLD CITY ON

Database:
CA

Certificate #: 3-1735-88-
Application Year: 88
Issue Date: 9/20/1988
Approval Type: Municipal sewage
Status: Approved
Application Type:
Client Name:
Client Address:
Client City:
Client Postal Code:
Project Description:
Contaminants:
Emission Control:

Site: GOULBOURNE HOLDINGS LTD. F.09.533.410
NIAGARA RD.,WINDLE VILLAGE SUB THOROLD CITY ON

Database:
CA

Certificate #: 7-1491-88-
Application Year: 88
Issue Date: 9/20/1988
Approval Type: Municipal water
Status: Approved
Application Type:
Client Name:
Client Address:

Client City:
Client Postal Code:
Project Description:
Contaminants:
Emission Control:

Site: WELLAND CITY
NIAGARA ST. WELLAND CITY ON

Database:
CA

Certificate #: 7-1058-88-
Application Year: 88
Issue Date: 8/19/1988
Approval Type: Municipal water
Status: Approved
Application Type:
Client Name:
Client Address:
Client City:
Client Postal Code:
Project Description:
Contaminants:
Emission Control:

Site: Lot 31, City of Thorold, Region of Niagara Thorold ON

Database:
CA

Certificate #: 1016-4KFQ4A
Application Year: 00
Issue Date: 5/23/00
Approval Type: Municipal & Private water
Status: Approved
Application Type: New Certificate of Approval
Client Name: The Corporation of the City of Thorold
Client Address: 8 Carleton Street South
Client City: Thorold
Client Postal Code:
Project Description: Construction of a watermain on Bolton Avenue from approx. 6 m East of Compton Blvd. to approx. 41 m East of Compton Blvd.
Contaminants:
Emission Control:

Site: Willow Landing Subdivision
T.B.A - East Side Lancaster Drive Welland ON

Database:
CA

Certificate #: 5370-4X8J28
Application Year: 01
Issue Date: 5/31/01
Approval Type: Municipal & Private sewage
Status: Approved
Application Type: New Certificate of Approval
Client Name: Langendoen Homes Ltd.
Client Address: P.O. Box 8
Client City: Lincoln
Client Postal Code: L0R 1S0
Project Description: This application is for the construction of storm and sanitary sewers on Willow Landing Subdivision.
Contaminants:
Emission Control:

Site: NIAGARA WASTE SYSTEMS LTD.
NIAGARA RD 101/TOWNLINE ROAD NIAGARA CITY ON

Database:
CA

Certificate #: 3-1943-90-
Application Year: 90
Issue Date: 10/26/1990

Approval Type: Municipal sewage
Status: Approved
Application Type:
Client Name:
Client Address:
Client City:
Client Postal Code:
Project Description:
Contaminants:
Emission Control:

Site: **PARON CONSTRUCTION PRINCE CHARLES DR.**
70 UNIT HOTEL ON NIAGARA RD.54 WELLAND CITY ON

Database:
CA

Certificate #: 7-0029-89-
Application Year: 89
Issue Date: 1/24/1989
Approval Type: Municipal water
Status: Approved
Application Type:
Client Name:
Client Address:
Client City:
Client Postal Code:
Project Description:
Contaminants:
Emission Control:

Site: **DORAL HOLDINGS LIMITED**
LANCASTER DR., PT.LOT 229 WELLAND CITY ON

Database:
CA

Certificate #: 8-2229-93-
Application Year: 93
Issue Date: 10/12/1993
Approval Type: Industrial air
Status: Cancelled
Application Type:
Client Name:
Client Address:
Client City:
Client Postal Code:
Project Description: 50 KW EMERGENCY GEN-SET FOR SEWAGE P.S.
Contaminants:
Emission Control:

Site: **WELLAND CITY**
NIAGARA ROAD WELLAND CITY ON

Database:
CA

Certificate #: 7-1080-87-
Application Year: 87
Issue Date: 7/29/1987
Approval Type: Municipal water
Status: Approved
Application Type:
Client Name:
Client Address:
Client City:
Client Postal Code:
Project Description:
Contaminants:
Emission Control:

Site: **DORAL HOLDINGS LIMITED**

Database:
CA

LANCASTER DR.,PT.LOTS 229&230 WELLAND CITY ON

Certificate #: 3-1187-93-
Application Year: 93
Issue Date: 11/12/1993
Approval Type: Municipal sewage
Status: Approved
Application Type:
Client Name:
Client Address:
Client City:
Client Postal Code:
Project Description:
Contaminants:
Emission Control:

Site: **PARON CONSTRUCTION LIMITED**
70 UNIT HOTEL ON NIAGARA RD.54 WELLAND CITY ON

Database:
CA

Certificate #: 3-0061-89-
Application Year: 89
Issue Date: 1/24/1989
Approval Type: Municipal sewage
Status: Approved
Application Type:
Client Name:
Client Address:
Client City:
Client Postal Code:
Project Description:
Contaminants:
Emission Control:

Site: **UNIWORLD CORPORATION - LOT 230**
MELBOURNE CR./LANCASTER DR. WELLAND CITY ON

Database:
CA

Certificate #: 3-0998-91-
Application Year: 91
Issue Date: 7/10/1991
Approval Type: Municipal sewage
Status: Approved
Application Type:
Client Name:
Client Address:
Client City:
Client Postal Code:
Project Description:
Contaminants:
Emission Control:

Site: **THE EXOLON-ESK CO.OF CAN.LTD.**
NIAGARA ST. THOROLD CITY ON

Database:
CA

Certificate #: 8-2025-85-006
Application Year: 85
Issue Date: 3/11/85
Approval Type: Industrial air
Status: Approved
Application Type:
Client Name:
Client Address:
Client City:
Client Postal Code:
Project Description:
Contaminants: Suspended Particulate Matter

Site: REGIONAL MUNICIPALITY OF NIAGARA
1495 TOWNLINE ROAD NIAGARA RD 24 AND HWY 20 PELHAM ON

Database:
DTNK

Delisted Expired Fuel Safety
Facilities

Instance No: 10913691
Status: EXPIRED
Instance ID: 52297
Instance Type: FS Piping
Instance Creation Dt:
Instance Install Dt:
Item Description:
Manufacturer:
Model:
Serial No:
ULC Standard:
Quantity:
Unit of Measure:
Overfill Prot Type:
Creation Date:
Next Periodic Str DT:
TSSA Base Sched Cycle 2:
TSSAMax Hazard Rank 1:
TSSA Risk Based Periodic Yn:
TSSA Volume of Directives:
TSSA Periodic Exempt:
TSSA Statutory Interval:
TSSA Recd Insp Interva:
TSSA Recd Tolerance:
TSSA Program Area:
TSSA Program Area 2:
Description: FS Piping
Original Source: EXP
Record Date: Up to Mar 2012

Expired Date:
Max Hazard Rank:
Facility Location:
Facility Type:
Fuel Type 2:
Fuel Type 3:
Panam Related:
Panam Venue Nm:
External Identifier:
Item:
Piping Steel:
Piping Galvanized:
Tank Single Wall St:
Piping Underground:
Tank Underground:
Source:

Site: REGIONAL MUNICIPALITY OF NIAGARA
1495 TOWNLINE ROAD NIAGARA RD 24 AND HWY 20 PELHAM ON CA ON

Database:
DTNK

Delisted Expired Fuel Safety
Facilities

Instance No: 10913697
Status: EXPIRED
Instance ID:
Instance Type:
Instance Creation Dt: 1/12/1990
Instance Install Dt: 1/12/1990
Item Description: FS Liquid Fuel Tank
Manufacturer: NULL
Model: NULL
Serial No: NULL
ULC Standard: NULL
Quantity: 1
Unit of Measure: EA
Overfill Prot Type: NULL
Creation Date: 7/5/2009 1:22:09 AM
Next Periodic Str DT: NULL
TSSA Base Sched Cycle 2: NULL
TSSAMax Hazard Rank 1: NULL
TSSA Risk Based Periodic Yn: NULL

Expired Date:
Max Hazard Rank: NULL
Facility Location: 1495 TOWNLINE ROAD NIAGARA RD 24 AND HWY 20 PELHAM ON CA FS LIQUID FUEL TANK
Facility Type:
Fuel Type 2: NULL
Fuel Type 3: NULL
Panam Related: NULL
Panam Venue Nm: NULL
External Identifier: NULL
Item:
Piping Steel:
Piping Galvanized:
Tank Single Wall St:
Piping Underground:
Tank Underground:
Source: FS Liquid Fuel Tank

TSSA Volume of Directives: NULL
TSSA Periodic Exempt: NULL
TSSA Statutory Interval: NULL
TSSA Recd Insp Interva: NULL
TSSA Recd Tolerance: NULL
TSSA Program Area: NULL
TSSA Program Area 2: NULL
Description: Removed tanks July 2008_see Enviro SR #059973294-001
Original Source: EXP
Record Date: 31-JUL-2020

Site: QUEENSTON QUARRIES DIV OF STEETLEY INDUSTRIES LTD
LOT 47 CON 3 NIAGARA TWP K7K 3B7 ON CA ON

Database:
DTNK

Delisted Expired Fuel Safety
Facilities

Instance No:	10876478	Expired Date:	
Status:	EXPIRED	Max Hazard Rank:	NULL
Instance ID:		Facility Location:	LOT 47 CON 3 NIAGARA TWP K7K 3B7 ON CA
Instance Type:		Facility Type:	FS LIQUID FUEL TANK
Instance Creation Dt:	10/2/1989	Fuel Type 2:	NULL
Instance Install Dt:	10/2/1989	Fuel Type 3:	NULL
Item Description:	FS Liquid Fuel Tank	Panam Related:	NULL
Manufacturer:	NULL	Panam Venue Nm:	NULL
Model:	NULL	External Identifier:	NULL
Serial No:	NULL	Item:	
ULC Standard:	NULL	Piping Steel:	
Quantity:	1	Piping Galvanized:	
Unit of Measure:	EA	Tank Single Wall St:	
Overfill Prot Type:	NULL	Piping Underground:	
Creation Date:	7/5/2009 1:21:50 AM	Tank Underground:	
Next Periodic Str DT:	NULL	Source:	FS Liquid Fuel Tank
TSSA Base Sched Cycle 2:	NULL		
TSSAMax Hazard Rank 1:	NULL		
TSSA Risk Based Periodic Yn:	NULL		
TSSA Volume of Directives:	NULL		
TSSA Periodic Exempt:	NULL		
TSSA Statutory Interval:	NULL		
TSSA Recd Insp Interva:	NULL		
TSSA Recd Tolerance:	NULL		
TSSA Program Area:	NULL		
TSSA Program Area 2:	NULL		
Description:	NULL		
Original Source:	EXP		
Record Date:	31-JUL-2020		

Site: REGIONAL MUNICIPALITY OF NIAGARA
1495 TOWNLINE ROAD NIAGARA RD 24 AND HWY 20 PELHAM ON CA ON

Database:
DTNK

Delisted Expired Fuel Safety
Facilities

Instance No:	10913664	Expired Date:	
Status:	EXPIRED	Max Hazard Rank:	NULL
Instance ID:		Facility Location:	1495 TOWNLINE ROAD NIAGARA RD 24 AND HWY 20 PELHAM ON CA
Instance Type:		Facility Type:	FS LIQUID FUEL TANK
Instance Creation Dt:	2/11/1991	Fuel Type 2:	NULL
Instance Install Dt:	2/11/1991	Fuel Type 3:	NULL
Item Description:	FS Liquid Fuel Tank	Panam Related:	NULL
Manufacturer:	NULL	Panam Venue Nm:	NULL
Model:	NULL	External Identifier:	NULL
Serial No:	NULL	Item:	

ULC Standard: NULL
Quantity: 1
Unit of Measure: EA
Overfill Prot Type: NULL
Creation Date: 7/5/2009 1:22:11 AM
Next Periodic Str DT: NULL
TSSA Base Sched Cycle 2: NULL
TSSAMax Hazard Rank 1: NULL
TSSA Risk Based Periodic Yn: NULL
TSSA Volume of Directives: NULL
TSSA Periodic Exempt: NULL
TSSA Statutory Interval: NULL
TSSA Recd Insp Interva: NULL
TSSA Recd Tolerance: NULL
TSSA Program Area: NULL
TSSA Program Area 2: NULL
Description: Removed tanks July 2008_see Enviro SR #059973294-001
Original Source: EXP
Record Date: 31-JUL-2020

Piping Steel:
Piping Galvanized:
Tank Single Wall St:
Piping Underground:
Tank Underground:
Source: FS Liquid Fuel Tank

Site: QUEENSTON QUARRIES DIV OF STEETLEY INDUSTRIES LTD
LOT 47 CON 3 NIAGARA TWP K7K 3B7 ON CA ON

Database:
DTNK

Delisted Expired Fuel Safety
Facilities

Instance No: 11408649
Status: EXPIRED
Instance ID:
Instance Type:
Instance Creation Dt: 10/2/1989
Instance Install Dt: 10/2/1989
Item Description: FS Liquid Fuel Tank
Manufacturer: NULL
Model: NULL
Serial No: NULL
ULC Standard: NULL
Quantity: 1
Unit of Measure: EA
Overfill Prot Type: NULL
Creation Date: 7/5/2009 1:25:11 AM
Next Periodic Str DT: NULL
TSSA Base Sched Cycle 2: NULL
TSSAMax Hazard Rank 1: NULL
TSSA Risk Based Periodic Yn: NULL
TSSA Volume of Directives: NULL
TSSA Periodic Exempt: NULL
TSSA Statutory Interval: NULL
TSSA Recd Insp Interva: NULL
TSSA Recd Tolerance: NULL
TSSA Program Area: NULL
TSSA Program Area 2: NULL
Description: NULL
Original Source: EXP
Record Date: 31-JUL-2020

Expired Date:
Max Hazard Rank: NULL
Facility Location: LOT 47 CON 3 NIAGARA TWP K7K 3B7 ON
CA
Facility Type: FS LIQUID FUEL TANK
Fuel Type 2: NULL
Fuel Type 3: NULL
Panam Related: NULL
Panam Venue Nm: NULL
External Identifier: NULL
Item:
Piping Steel:
Piping Galvanized:
Tank Single Wall St:
Piping Underground:
Tank Underground:
Source: FS Liquid Fuel Tank

Site: REGIONAL MUNICIPALITY OF NIAGARA
1495 TOWNLINE ROAD NIAGARA RD 24 AND HWY 20 PELHAM ON

Database:
DTNK

Delisted Expired Fuel Safety
Facilities

Instance No: 10913673
Status: EXPIRED

Expired Date:
Max Hazard Rank:

Instance ID: 52401
Instance Type: FS Piping
Instance Creation Dt:
Instance Install Dt:
Item Description:
Manufacturer:
Model:
Serial No:
ULC Standard:
Quantity:
Unit of Measure:
Overfill Prot Type:
Creation Date:
Next Periodic Str DT:
TSSA Base Sched Cycle 2:
TSSAMax Hazard Rank 1:
TSSA Risk Based Periodic Yn:
TSSA Volume of Directives:
TSSA Periodic Exempt:
TSSA Statutory Interval:
TSSA Recd Insp Interva:
TSSA Recd Tolerance:
TSSA Program Area:
TSSA Program Area 2:
Description: FS Piping
Original Source: EXP
Record Date: Up to Mar 2012

Facility Location:
Facility Type:
Fuel Type 2:
Fuel Type 3:
Panam Related:
Panam Venue Nm:
External Identifier:
Item:
Piping Steel:
Piping Galvanized:
Tank Single Wall St:
Piping Underground:
Tank Underground:
Source:

Site: REGIONAL MUNICIPALITY OF NIAGARA
 1495 TOWNLINE ROAD NIAGARA RD 24 AND HWY 20 PELHAM ON CA ON

Database:
 DTNK

Delisted Expired Fuel Safety
 Facilities

Instance No: 10913682
Status: EXPIRED
Instance ID:
Instance Type:
Instance Creation Dt: 1/12/1990
Instance Install Dt: 1/12/1990
Item Description: FS Liquid Fuel Tank
Manufacturer: NULL
Model: NULL
Serial No: NULL
ULC Standard: NULL
Quantity: 1
Unit of Measure: EA
Overfill Prot Type: NULL
Creation Date: 7/5/2009 1:22:14 AM
Next Periodic Str DT: NULL
TSSA Base Sched Cycle 2: NULL
TSSAMax Hazard Rank 1: NULL
TSSA Risk Based Periodic Yn: NULL
TSSA Volume of Directives: NULL
TSSA Periodic Exempt: NULL
TSSA Statutory Interval: NULL
TSSA Recd Insp Interva: NULL
TSSA Recd Tolerance: NULL
TSSA Program Area: NULL
TSSA Program Area 2: NULL
Description: Removed tanks July 2008_see Enviro SR #059973294-001
Original Source: EXP
Record Date: 31-JUL-2020

Expired Date:
Max Hazard Rank: NULL
Facility Location: 1495 TOWNLINE ROAD NIAGARA RD 24
 AND HWY 20 PELHAM ON CA
 FS LIQUID FUEL TANK
Facility Type:
Fuel Type 2: NULL
Fuel Type 3: NULL
Panam Related: NULL
Panam Venue Nm: NULL
External Identifier: NULL
Item:
Piping Steel:
Piping Galvanized:
Tank Single Wall St:
Piping Underground:
Tank Underground:
Source: FS Liquid Fuel Tank

Site: REGIONAL MUNICIPALITY OF NIAGARA
 1495 TOWNLINE ROAD NIAGARA RD 24 AND HWY 20 PELHAM ON

Database:
 DTNK

**Delisted Expired Fuel Safety
Facilities**

Instance No:	10913706	Expired Date:	
Status:	EXPIRED	Max Hazard Rank:	
Instance ID:	53449	Facility Location:	
Instance Type:	FS Piping	Facility Type:	
Instance Creation Dt:		Fuel Type 2:	
Instance Install Dt:		Fuel Type 3:	
Item Description:		Panam Related:	
Manufacturer:		Panam Venue Nm:	
Model:		External Identifier:	
Serial No:		Item:	
ULC Standard:		Piping Steel:	
Quantity:		Piping Galvanized:	
Unit of Measure:		Tank Single Wall St:	
Overfill Prot Type:		Piping Underground:	
Creation Date:		Tank Underground:	
Next Periodic Str DT:		Source:	
TSSA Base Sched Cycle 2:			
TSSAMax Hazard Rank 1:			
TSSA Risk Based Periodic Yn:			
TSSA Volume of Directives:			
TSSA Periodic Exempt:			
TSSA Statutory Interval:			
TSSA Recd Insp Interva:			
TSSA Recd Tolerance:			
TSSA Program Area:			
TSSA Program Area 2:			
Description:	FS Piping		
Original Source:	EXP		
Record Date:	Up to Mar 2012		

Site: *Integrated Municipal Services Inc.
Mobile Unit Thorold Regional Municipality of Niagara CITY OF THOROLD ON*

Database:
EBR

EBR Registry No:	010-2155	Decision Posted:	
Ministry Ref No:	0274-78RS95	Exception Posted:	
Notice Type:	Instrument Decision	Section:	
Notice Stage:		Act 1:	
Notice Date:	January 07, 2008	Act 2:	
Proposal Date:	November 23, 2007	Site Location Map:	
Year:	2007		
Instrument Type:	(EPA s. 9) - Approval for discharge into the natural environment other than water (i.e. Air)		
Off Instrument Name:			
Posted By:			
Company Name:	Integrated Municipal Services Inc.		
Site Address:			
Location Other:			
Proponent Name:			
Proponent Address:	Post Office Box Delivery 100, Thorold Ontario, Canada L2V 3Y8		
Comment Period:			
URL:			

Site Location Details:

Mobile Unit Thorold Regional Municipality of Niagara CITY OF THOROLD

Site: *Sevenson Environmental Services, Inc.
First Street Thorold, Regional Municipality of Niagara CITY OF THOROLD ON*

Database:
EBR

EBR Registry No:	010-7536	Decision Posted:	
Ministry Ref No:	6300-7U9PHA	Exception Posted:	
Notice Type:	Instrument Decision	Section:	

Notice Stage:
Notice Date: November 06, 2009
Proposal Date: August 11, 2009
Year: 2009
Instrument Type: (OWRA s. 53(1)) - Approval for sewage works
Off Instrument Name:
Posted By:
Company Name: Severson Environmental Services, Inc.
Site Address:
Location Other:
Proponent Name:
Proponent Address: 2749 Lockport Road, Niagara Falls NEW YORK, USA 14305
Comment Period:
URL:

Act 1:
Act 2:
Site Location Map:

Site Location Details:

First Street Thorold, Regional Municipality of Niagara CITY OF THOROLD

Site: **Niagara Biosolids Inc.**
Thorold Regional Municipality of Niagara Lot:Part 42,43 Concession:Plan II Regional Municipality of Niagara CITY OF THOROLD ON

Database:
EBR

EBR Registry No: 010-7545
Ministry Ref No: 1997-7TWNG3
Notice Type: Instrument Decision
Notice Stage:
Notice Date: February 14, 2011
Proposal Date: August 13, 2009
Year: 2009
Instrument Type: (EPA s. 9) - Approval for discharge into the natural environment other than water (i.e. Air)
Off Instrument Name:
Posted By:
Company Name: Niagara Biosolids Inc.
Site Address:
Location Other:
Proponent Name:
Proponent Address: Post Office Box Delivery 100, Thorold Ontario, Canada L2V 3Y8
Comment Period:
URL:

Decision Posted:
Exception Posted:
Section:
Act 1:
Act 2:
Site Location Map:

Site Location Details:

Thorold Regional Municipality of Niagara Lot:Part 42,43 Concession:Plan II Regional Municipality of Niagara CITY OF THOROLD

Site: **Queenston Quarry Reclamation Company**
Town of Niagara-on-the-Lake Part Lots 44 - 49 REGIONAL MUNICIPALITY OF NIAGARA ON

Database:
EBR

EBR Registry No: 012-6755
Ministry Ref No: MNRF INST 10/16
Notice Type: Instrument Decision
Notice Stage:
Notice Date: October 26, 2017
Proposal Date: February 11, 2016
Year: 2016
Instrument Type: (ARA s. 16 (2)) - Approval of licensee proposed amendment to a site plan
Off Instrument Name:
Posted By:
Company Name: Queenston Quarry Reclamation Company
Site Address:
Location Other:
Proponent Name:
Proponent Address: 28 Confederation Drive, Rural Route Delivery 3, Niagara on the Lake Ontario, Canada L0S 1J0
Comment Period:
URL:

Decision Posted:
Exception Posted:
Section:
Act 1:
Act 2:
Site Location Map:

Site Location Details:

Town of Niagara-on-the-Lake Part Lots 44 - 49 REGIONAL MUNICIPALITY OF NIAGARA

Site: *Regional Municipality of Niagara*
Regional Municipality of Niagara REGIONAL MUNICIPALITY OF NIAGARA ON **Database:**
EBR

EBR Registry No: 012-1541 **Decision Posted:**
Ministry Ref No: 26-OP-133510. **Exception Posted:**
Notice Type: Instrument Appeal **Section:**
Notice Stage: **Act 1:**
Notice Date: October 21, 2014 **Act 2:**
Proposal Date: April 09, 2014 **Site Location Map:**
Year: 2014
Instrument Type: (Planning Act s17(34)&s21) - Approval of an Official Plan Amendment
Off Instrument Name:
Posted By:
Company Name: Regional Municipality of Niagara
Site Address:
Location Other:
Proponent Name:
Proponent Address:
Comment Period:
URL:

Site Location Details:

Regional Municipality of Niagara REGIONAL MUNICIPALITY OF NIAGARA

Site: *Pan American Holdings Ltd.*
1006 East West Line Regional Municipality of Niagara NIAGARA-ON-THE-LAKE , ON L0S 1J0 Canada ON **Database:**
EBR

EBR Registry No: 013-3961 **Decision Posted:** May 8, 2019
Ministry Ref No: 3373-B59JDP **Exception Posted:**
Notice Type: Instrument **Section:** Part II.1 (20.3 or 20.5)
Notice Stage: Decision **Act 1:** Environmental Protection Act, R.S.O. 1990
Notice Date: **Act 2:** Environmental Protection Act
Proposal Date: October 15, 2018 **Site Location Map:** 43.234615,-79.098346
Year: 2018
Instrument Type: Environmental Compliance Approval (sewage)
Off Instrument Name: Environmental Compliance Approval (sewage) (OWRA s.53)
Posted By: Ministry of the Environment, Conservation and Parks
Company Name:
Site Address: 1006 East West Line Regional Municipality of Niagara NIAGARA-ON-THE-LAKE , ON L0S 1J0 Canada
Location Other:
Proponent Name: Pan American Holdings Ltd.
Proponent Address: 5151 152 Street Surrey, BC V3G 1Z9 Canada
Comment Period: October 15, 2018 - November 15, 2018 (31 days) Closed
URL: <https://ero.ontario.ca/notice/013-3961>

Site Location Details:

Site: *Lafarge Canada Inc - Airport Road*
Town of Pelham Part of lots 6 to 9, Concession 7, Geographic Township of Pelham REGIONAL MUNICIPALITY OF NIAGARA ON **Database:**
EBR

EBR Registry No: 012-8328 **Decision Posted:**
Ministry Ref No: MNRF INST 57/16 **Exception Posted:**
Notice Type: Instrument Decision **Section:**
Notice Stage: **Act 1:**
Notice Date: December 16, 2016 **Act 2:**

Proposal Date: August 25, 2016
Year: 2016
Instrument Type: (ARA s. 16 (2)) - Approval of licensee proposed amendment to a site plan
Off Instrument Name:
Posted By:
Company Name: Lafarge Canada Inc - Airport Road
Site Address:
Location Other:
Proponent Name:
Proponent Address: 6509 Airport Road, Mississauga Ontario, Canada L4V 1S7
Comment Period:
URL:

Site Location Map:

Site Location Details:

Town of Pelham Part of lots 6 to 9, Concession 7, Geographic Township of Pelham REGIONAL MUNICIPALITY OF NIAGARA

Site: **918969 Ontario Limited**
Allanport Road South East Thorold, Regional Municipality of Niagara CITY OF THOROLD ON

Database:
EBR

EBR Registry No: 010-5933
Ministry Ref No: 4511-7NVL2C
Notice Type: Instrument Decision
Notice Stage:
Notice Date: June 30, 2009
Proposal Date: February 17, 2009
Year: 2009
Instrument Type: (EPA s. 27) - Approval for a waste disposal site.
Off Instrument Name:
Posted By:
Company Name: 918969 Ontario Limited
Site Address:
Location Other:
Proponent Name:
Proponent Address: 9849 Grassy Brook Road, Niagara Falls Ontario, Canada L0S 1K0
Comment Period:
URL:

Decision Posted:
Exception Posted:
Section:
Act 1:
Act 2:
Site Location Map:

Site Location Details:

Allanport Road South East Thorold, Regional Municipality of Niagara CITY OF THOROLD

Site: **Lucchetta Construction Limited**
Lot 1, North of HWY 20 and Haist Street Intersection, Geographic Township of Pelham, Guelph District REGIONAL MUNICIPALITY OF NIAGARA TOWN OF PELHAM ON

Database:
EBR

EBR Registry No: 011-5454
Ministry Ref No: MNR 83/11
Notice Type: Instrument Decision
Notice Stage:
Notice Date: February 26, 2014
Proposal Date: January 25, 2012
Year: 2012
Instrument Type: (ESA s.17(2) (c)) - Permit for activities with conditions to achieve overall benefit to the species
Off Instrument Name:
Posted By:
Company Name: Lucchetta Construction Limited
Site Address:
Location Other:
Proponent Name:
Proponent Address: 402 Rice Road, Welland Ontario, Canada L3C 2V8
Comment Period:
URL:

Decision Posted:
Exception Posted:
Section:
Act 1:
Act 2:
Site Location Map:

Site Location Details:

Site: *Lafarge Canada Inc - Airport Road
Town of Pelham Part lot 7 & 8, Concession 7, Geographic Township of Pelham REGIONAL MUNICIPALITY OF NIAGARA ON*

Database:
[EBR](#)

EBR Registry No: 012-8329
Ministry Ref No: MNRF INST 58/16
Notice Type: Instrument Decision
Notice Stage:
Notice Date: December 16, 2016
Proposal Date: August 25, 2016
Year: 2016
Instrument Type: (ARA s. 16 (2)) - Approval of licensee proposed amendment to a site plan
Off Instrument Name:
Posted By:
Company Name: Lafarge Canada Inc - Airport Road
Site Address:
Location Other:
Proponent Name:
Proponent Address: 6509 Airport Road, Mississauga Ontario, Canada L4V 1S7
Comment Period:
URL:

Decision Posted:
Exception Posted:
Section:
Act 1:
Act 2:
Site Location Map:

Site Location Details:

Town of Pelham Part lot 7 & 8, Concession 7, Geographic Township of Pelham REGIONAL MUNICIPALITY OF NIAGARA

Site: *Lafarge Canada Inc.
Pelham Regional Municipality of Niagara L0S 1E0 Lot:6-9 Concession:7 Regional Municipality of Niagara TOWN OF PELHAM ON*

Database:
[EBR](#)

EBR Registry No: 011-0220
Ministry Ref No: 8187-85ST59
Notice Type: Instrument Decision
Notice Stage:
Notice Date: October 02, 2015
Proposal Date: June 07, 2010
Year: 2010
Instrument Type: (EPA Part II.1-air) - Environmental Compliance Approval (project type: air)
Off Instrument Name:
Posted By:
Company Name: Lafarge Canada Inc.
Site Address:
Location Other:
Proponent Name:
Proponent Address: 7880 Keele Street , Suite 302, Concord Ontario, Canada L4K 4G7
Comment Period:
URL:

Decision Posted:
Exception Posted:
Section:
Act 1:
Act 2:
Site Location Map:

Site Location Details:

Pelham Regional Municipality of Niagara L0S 1E0 Lot:6-9 Concession:7 Regional Municipality of Niagara TOWN OF PELHAM

Site: *Northeast Midstream Corporation
Thorold, Regional Municipality of Niagara L2V 0S9 Lot:Parts of 197/198 Concession:9 CITY OF THOROLD ON*

Database:
[EBR](#)

EBR Registry No: 012-0333
Ministry Ref No: 4850-9BXP8G
Notice Type: Instrument Decision

Decision Posted:
Exception Posted:
Section:

Notice Stage:
Notice Date: June 06, 2014
Proposal Date: October 29, 2013
Year: 2013
Instrument Type: (EPA Part II.1-air) - Environmental Compliance Approval (project type: air)
Off Instrument Name:
Posted By:
Company Name: Northeast Midstream Corporation
Site Address:
Location Other:
Proponent Name:
Proponent Address: 42 St. Clair avenue East , 200, Toronto Ontario, Canada M4T 1M9
Comment Period:
URL:

Act 1:
Act 2:
Site Location Map:

Site Location Details:

Thorold, Regional Municipality of Niagara L2V 0S9 Lot:Parts of 197/198 Concession:9 CITY OF THOROLD

Site: **Walker Environmental Group Inc.**
mobile facility Niagara Falls Regional Municipality of Niagara CITY OF NIAGARA FALLS ON

Database:
EBR

EBR Registry No: 012-6004
Ministry Ref No: 5428-A2WJAF
Notice Type: Instrument Decision
Notice Stage:
Notice Date: September 05, 2017
Proposal Date: December 09, 2015
Year: 2015
Instrument Type: (EPA Part II.1-air) - Environmental Compliance Approval (project type: air)
Off Instrument Name:
Posted By:
Company Name: Walker Environmental Group Inc.
Site Address:
Location Other:
Proponent Name:
Proponent Address: 2800 Thorold Townline Road, Niagara Falls Ontario, Canada L2E 6S4
Comment Period:
URL:

Decision Posted:
Exception Posted:
Section:
Act 1:
Act 2:
Site Location Map:

Site Location Details:

mobile facility Niagara Falls Regional Municipality of Niagara CITY OF NIAGARA FALLS

Site: **Hert, Inc**
Part lot 171 in the Geographic Township of Thorold Fonthill Town of Pelham Regional Municipality of Niagara, Ontario. CITY OF GUELPH ON

Database:
EBR

EBR Registry No: 013-4004
Ministry Ref No: MNR INST 22/10
Notice Type: Instrument Proposal
Notice Stage:
Notice Date: December 07, 2018
Proposal Date: December 07, 2018
Year: 2018
Instrument Type: Permit for activities with conditions to achieve overall benefit to the species - ESA s.17(2) (c)
Off Instrument Name:
Posted By:
Company Name:
Site Address:
Location Other:
Proponent Name: Hert, Inc
Proponent Address: 273 Welland Road Fenwick Ontario Canada L0S 1C0
Comment Period:
URL: <http://www.ebr.gov.on.ca/ERS-WEB-External/displaynoticecontent.do?>

Site Location Details:

Part lot 171 in the Geographic Township of Thorold
Fonthill
Town of Pelham
Regional Municipality of Niagara, Ontario.
CITY OF GUELPH

Site: 918969 Ontario Inc.
Lot: 183 Concession:Thorold Thorold, Regional Municipality of Niagara L0S 1K0 CITY OF THOROLD ON

Database:
[EBR](#)

EBR Registry No: 012-1008
Ministry Ref No: 1884-9CHS2H
Notice Type: Instrument Decision
Notice Stage:
Notice Date: April 11, 2014
Proposal Date: February 04, 2014
Year: 2014
Instrument Type: (EPA Part II.1-waste) - Environmental Compliance Approval (project type: waste)
Off Instrument Name:
Posted By:
Company Name: 918969 Ontario Inc.
Site Address:
Location Other:
Proponent Name:
Proponent Address: 9849 Grassy Brook Road, Rural Route Delivery 1, Port Robinson Ontario, Canada L0S 1K0
Comment Period:
URL:

Decision Posted:
Exception Posted:
Section:
Act 1:
Act 2:
Site Location Map:

Site Location Details:

Lot: 183 Concession:Thorold Thorold, Regional Municipality of Niagara L0S 1K0 CITY OF THOROLD

Site: Stuart and Robin Reimer
Niagara Escarpment Plan Amendment PN 168 07 Part Lots 14 and 15, Concession 6 REGIONAL MUNICIPALITY OF NIAGARA TOWN OF LINCOLN ON

Database:
[EBR](#)

EBR Registry No: 010-3734
Ministry Ref No: NEC 01/08
Notice Type: Instrument Decision
Notice Stage:
Notice Date: May 20, 2016
Proposal Date: June 13, 2008
Year: 2008
Instrument Type: (NEPDA s. 10 (11)) - Approval of an amendment to the Niagara Escarpment Plan
Off Instrument Name:
Posted By:
Company Name: Stuart and Robin Reimer
Site Address:
Location Other:
Proponent Name:
Proponent Address: 3778 Quarry Road, Beamsville Ontario, Canada L0R 1B2
Comment Period:
URL:

Decision Posted:
Exception Posted:
Section:
Act 1:
Act 2:
Site Location Map:

Site Location Details:

Niagara Escarpment Plan Amendment PN 168 07 Part Lots 14 and 15, Concession 6 REGIONAL MUNICIPALITY OF NIAGARA TOWN OF LINCOLN

Site: Severson Environmental Services, Inc.

Database:
[EBR](#)

Thorold, Regional Municipality of Niagara CITY OF THOROLD ON

EBR Registry No: 010-7429
Ministry Ref No: 6510-7TTNCH
Notice Type: Instrument Decision
Notice Stage:
Notice Date: October 19, 2009
Proposal Date: August 04, 2009
Year: 2009
Decision Posted:
Exception Posted:
Section:
Act 1:
Act 2:
Site Location Map:
Instrument Type: (EPA s. 9) - Approval for discharge into the natural environment other than water (i.e. Air)
Off Instrument Name:
Posted By:
Company Name: Sevenson Environmental Services, Inc.
Site Address:
Location Other:
Proponent Name:
Proponent Address: 2749 Lockport Road, Niagara Falls NEW YORK, USA 14305
Comment Period:
URL:

Site Location Details:

Thorold, Regional Municipality of Niagara CITY OF THOROLD

Site: **Regional Municipality Of Niagara**
The proposed official plan amendment will apply to all lands within the Regional Municipality of Niagara.
REGIONAL MUNICIPALITY OF NIAGARA ON

Database:
EBR

EBR Registry No: 012-2928
Ministry Ref No: 26 DP-0034-12032
Notice Type: Instrument Decision
Notice Stage:
Notice Date: January 08, 2015
Proposal Date: October 30, 2014
Year: 2014
Decision Posted:
Exception Posted:
Section:
Act 1:
Act 2:
Site Location Map:
Instrument Type: (Planning Act s17(34)&s21) - Approval of an Official Plan Amendment
Off Instrument Name:
Posted By:
Company Name: Regional Municipality Of Niagara
Site Address:
Location Other:
Proponent Name:
Proponent Address: 2201 St. David's Rd., Thorold Ontario, L2V 4T7
Comment Period:
URL:

Site Location Details:

The proposed official plan amendment will apply to all lands within the Regional Municipality of Niagara. REGIONAL MUNICIPALITY OF NIAGARA

Site: **Sevenson Environmental Services, Inc.**
First Street Thorold, Regional Municipality of Niagara, L2V 5C3 CITY OF THOROLD ON

Database:
EBR

EBR Registry No: 010-7567
Ministry Ref No: 5508-7USJ9N
Notice Type: Instrument Decision
Notice Stage:
Notice Date: November 06, 2009
Proposal Date: August 17, 2009
Year: 2009
Decision Posted:
Exception Posted:
Section:
Act 1:
Act 2:
Site Location Map:
Instrument Type: (EPA s. 27) - Approval for a waste disposal site.
Off Instrument Name:
Posted By:
Company Name: Sevenson Environmental Services, Inc.
Site Address:

Location Other:

Proponent Name:

Proponent Address: 2749 Lockport Road, Niagara Falls NEW YORK, USA 14305

Comment Period:

URL:

Site Location Details:

First Street Thorold, Regional Municipality of Niagara, L2V 5C3 CITY OF THOROLD

Site: *The Corporation of the City of Thorold
Lot 31, City of Thorold, Region of Niagara Thorold ON*

Database:
[ECA](#)

Approval No: 1016-4KFQ4A
Approval Date: 2000-05-23
Status: Approved
Record Type: ECA
Link Source: IDS
SWP Area Name:
Approval Type: ECA-Municipal and Private Water Works
Project Type: Municipal and Private Water Works
Business Name: The Corporation of the City of Thorold
Address: Lot 31, City of Thorold, Region of Niagara
Full Address:
Full PDF Link:
PDF Site Location:

MOE District:
City:
Longitude:
Latitude:
Geometry X:
Geometry Y:

Site: *The Regional Municipality of Niagara
Niagara Stone Rd (RR 55, from Concession 6 to Crossroad P.S.) Thorold ON L2V 4T7*

Database:
[ECA](#)

Approval No: 3099-AM9KT9
Approval Date: 2017-05-26
Status: Approved
Record Type: ECA
Link Source: IDS
SWP Area Name:
Approval Type: ECA-MUNICIPAL AND PRIVATE SEWAGE WORKS
Project Type: MUNICIPAL AND PRIVATE SEWAGE WORKS
Business Name: The Regional Municipality of Niagara
Address: Niagara Stone Rd (RR 55, from Concession 6 to Crossroad P.S.)
Full Address:
Full PDF Link: <https://www.accessenvironment.ene.gov.on.ca/instruments/0306-ALJP8D-14.pdf>
PDF Site Location:

MOE District:
City:
Longitude:
Latitude:
Geometry X:
Geometry Y:

Site: *The Regional Municipality of Niagara
Bunting Road Bunting Road, Dieppe, Dunkirk Road, Welland Canals Parkway, Queenston Road, Dorr Road, Seaway
Haulage Road and Niagara Stone Road Thorold ON L2V 4T7*

Database:
[ECA](#)

Approval No: 7944-7JBSE7
Approval Date: 2008-09-11
Status: Approved
Record Type: ECA
Link Source: IDS
SWP Area Name:
Approval Type: ECA-Municipal Drinking Water Systems
Project Type: Municipal Drinking Water Systems
Business Name: The Regional Municipality of Niagara
Address: Bunting Road Bunting Road, Dieppe, Dunkirk Road, Welland Canals Parkway, Queenston Road, Dorr Road, Seaway Haulage Road and Niagara Stone Road
Full Address:
Full PDF Link:
PDF Site Location:

MOE District:
City:
Longitude:
Latitude:
Geometry X:
Geometry Y:

Site: *The Regional Municipality of Niagara
MTO Highway # 58 City of Thorold and City of Niagara Falls Thorold ON L2V 4T7*

Database:
[ECA](#)

Approval No: 6445-7KLLB4
Approval Date: 2008-10-22
Status: Approved
Record Type: ECA
Link Source: IDS
SWP Area Name:
Approval Type: ECA-Municipal Drinking Water Systems
Project Type: Municipal Drinking Water Systems
Business Name: The Regional Municipality of Niagara
Address: MTO Highway # 58 City of Thorold and City of Niagara Falls
Full Address:
Full PDF Link:
PDF Site Location:

MOE District:
City:
Longitude:
Latitude:
Geometry X:
Geometry Y:

Site: *Lea Silvestri Investments Ltd.
Pine Creek Estates Part of Lot1, Concession 12, former township of pelham, now in the city of welland, regional
municipality of Niagara Welland ON L8P 4W7*

Database:
[ECA](#)

Approval No: 1423-8KLJLA
Approval Date: 2011-08-15
Status: Revoked and/or Replaced
Record Type: ECA
Link Source: IDS
SWP Area Name:
Approval Type: ECA-MUNICIPAL AND PRIVATE SEWAGE WORKS
Project Type: MUNICIPAL AND PRIVATE SEWAGE WORKS
Business Name: Lea Silvestri Investments Ltd.
Address: Pine Creek Estates Part of Lot1, Concession 12, former township of pelham, now in the city of welland, regional
municipality of Niagara
Full Address:
Full PDF Link: <https://www.accessenvironment.ene.gov.on.ca/instruments/7321-8K7GXQ-14.pdf>
PDF Site Location:

MOE District:
City:
Longitude:
Latitude:
Geometry X:
Geometry Y:

Site: *Langendoen Homes Ltd.
T.B.A - East Side Lancaster Dr Welland ON L0R 1S0*

Database:
[ECA](#)

Approval No: 0280-4X8HR4
Approval Date: 2001-05-31
Status: Approved
Record Type: ECA
Link Source: IDS
SWP Area Name:
Approval Type: ECA-Municipal and Private Water Works
Project Type: Municipal and Private Water Works
Business Name: Langendoen Homes Ltd.
Address: T.B.A - East Side Lancaster Dr
Full Address:
Full PDF Link:
PDF Site Location:

MOE District:
City:
Longitude:
Latitude:
Geometry X:
Geometry Y:

Site: *Langendoen Homes Ltd.
T.B.A - East Side Lancaster Dr Welland ON L0R 1S0*

Database:
[ECA](#)

Approval No: 5370-4X8J28
Approval Date: 2001-05-31
Status: Approved
Record Type: ECA
Link Source: IDS
SWP Area Name:
Approval Type: ECA-MUNICIPAL AND PRIVATE SEWAGE WORKS
Project Type: MUNICIPAL AND PRIVATE SEWAGE WORKS

MOE District:
City:
Longitude:
Latitude:
Geometry X:
Geometry Y:

Business Name: Langendoen Homes Ltd.
Address: T.B.A - East Side Lancaster Dr
Full Address:
Full PDF Link: <https://www.accessenvironment.ene.gov.on.ca/instruments/2874-4X7N47-14.pdf>
PDF Site Location:

Site: *Lea Silvestri Investments Ltd.
Pine Creek Estates Part of Lot1, Concession 12, former township of pelham, now in the city of welland, regional municipality of Niagara Welland ON L8P 4W7*

Database:
[ECA](#)

Approval No: 8119-8KLL5R
Approval Date: 2011-08-12
Status: Approved
Record Type: ECA
Link Source: IDS
SWP Area Name:
Approval Type: ECA-Municipal Drinking Water Systems
Project Type: Municipal Drinking Water Systems
Business Name: Lea Silvestri Investments Ltd.
Address: Pine Creek Estates Part of Lot1, Concession 12, former township of pelham, now in the city of welland, regional municipality of Niagara
MOE District:
City:
Longitude:
Latitude:
Geometry X:
Geometry Y:

Full Address:
Full PDF Link:
PDF Site Location:

Site: *Lea Silvestri Investments Ltd.
Pine Creek Estates Part of Lot1, Concession 12, former township of pelham, now in the city of welland, regional municipality of Niagara Welland ON L8P 4W7*

Database:
[ECA](#)

Approval No: 3783-8LQK5K
Approval Date: 2011-09-23
Status: Approved
Record Type: ECA
Link Source: IDS
SWP Area Name:
Approval Type: ECA-MUNICIPAL AND PRIVATE SEWAGE WORKS
Project Type: MUNICIPAL AND PRIVATE SEWAGE WORKS
Business Name: Lea Silvestri Investments Ltd.
Address: Pine Creek Estates Part of Lot1, Concession 12, former township of pelham, now in the city of welland, regional municipality of Niagara
MOE District:
City:
Longitude:
Latitude:
Geometry X:
Geometry Y:

Full Address:
Full PDF Link: <https://www.accessenvironment.ene.gov.on.ca/instruments/9706-8LMRDC-14.pdf>
PDF Site Location:

Site: *The Corporation of the City of Welland
Niagara St (from Riverbank Street to Elgin Street) Welland ON L3B 3X4*

Database:
[ECA](#)

Approval No: 0119-A5VL5R
Approval Date: 2016-01-06
Status: Approved
Record Type: ECA
Link Source: IDS
SWP Area Name:
Approval Type: ECA-MUNICIPAL AND PRIVATE SEWAGE WORKS
Project Type: MUNICIPAL AND PRIVATE SEWAGE WORKS
Business Name: The Corporation of the City of Welland
Address: Niagara St (from Riverbank Street to Elgin Street)
Full Address:
Full PDF Link: <https://www.accessenvironment.ene.gov.on.ca/instruments/9021-A4ZLQQ-14.pdf>
PDF Site Location:

Site: *QUEENSTON QUARRIES DIV OF STEETLEY INDUSTRIES LTD
LOT 47 CON 3 NIAGARA TWP K7K 3B7 ON CA ON*

Database:
[FST](#)

Instance No: 10876478
Status:
Cont Name:
Instance Type: FS Liquid Fuel Tank
Item:
Item Description: FS Liquid Fuel Tank
Tank Type: Single Wall Horizontal AST
Install Date: 10/2/1989
Install Year: 1988
Years in Service:
Model: NULL
Description:
Capacity: 9000
Tank Material: Steel
Corrosion Protect: Coating
Overfill Protect:
Facility Type: FS Liquid Fuel Tank
Parent Facility Type: FS Gasoline Station - Full Serve
Facility Location:
Device Installed Location: LOT 47 CON 3 NIAGARA TWP K7K 3B7 ON CA

Manufacturer:
Serial No:
Ulc Standard:
Quantity:
Unit of Measure:
Fuel Type: Diesel
Fuel Type2: NULL
Fuel Type3: NULL
Piping Steel:
Piping Galvanized:
Tanks Single Wall St:
Piping Underground:
No Underground:
Panam Related:
Panam Venue:

Liquid Fuel Tank Details

Overfill Protection:
Owner Account Name: QUEENSTON QUARRIES DIV OF STEETLEY INDUSTRIES LTD
Item: FS LIQUID FUEL TANK

Site: QUEENSTON QUARRIES DIV OF STEETLEY INDUSTRIES LTD
 LOT 47 CON 3 NIAGARA TWP K7K 3B7 ON CA ON

Database:
 FST

Instance No: 11408649
Status:
Cont Name:
Instance Type: FS Liquid Fuel Tank
Item:
Item Description: FS Liquid Fuel Tank
Tank Type: Single Wall Horizontal AST
Install Date: 10/2/1989
Install Year: 1988
Years in Service:
Model: NULL
Description:
Capacity: 4500
Tank Material: Steel
Corrosion Protect: Coating
Overfill Protect:
Facility Type: FS Liquid Fuel Tank
Parent Facility Type: FS Gasoline Station - Full Serve
Facility Location:
Device Installed Location: LOT 47 CON 3 NIAGARA TWP K7K 3B7 ON CA

Manufacturer:
Serial No:
Ulc Standard:
Quantity:
Unit of Measure:
Fuel Type: Diesel
Fuel Type2: NULL
Fuel Type3: NULL
Piping Steel:
Piping Galvanized:
Tanks Single Wall St:
Piping Underground:
No Underground:
Panam Related:
Panam Venue:

Liquid Fuel Tank Details

Overfill Protection:
Owner Account Name: QUEENSTON QUARRIES DIV OF STEETLEY INDUSTRIES LTD
Item: FS LIQUID FUEL TANK

Site: REGIONAL MUNICIPALITY OF NIAGARA
 1495 TOWNLINE ROAD NIAGARA RD 24 AND HWY 20 PELHAM ON CA ON

Database:
 FST

Instance No: 10913682
Status:
Cont Name:
Instance Type:
Item:
Item Description: FS Liquid Fuel Tank
Tank Type: Single Wall UST

Manufacturer:
Serial No:
Ulc Standard:
Quantity:
Unit of Measure:
Fuel Type: Gasoline
Fuel Type2: NULL

Install Date: 1/12/1990 **Fuel Type3:** NULL
Install Year: 1975 **Piping Steel:**
Years in Service: **Piping Galvanized:**
Model: NULL **Tanks Single Wall St:**
Description: **Piping Underground:**
Capacity: 13637 **No Underground:**
Tank Material: Steel **Panam Related:**
Corrosion Protect: Sacrificial anode **Panam Venue:**
Overfill Protect:
Facility Type: FS Liquid Fuel Tank
Parent Facility Type:
Facility Location:
Device Installed Location: 1495 TOWNLINE ROAD NIAGARA RD 24 AND HWY 20 PELHAM ON CA

Liquid Fuel Tank Details

Overfill Protection:
Owner Account Name: REGIONAL MUNICIPALITY OF NIAGARA
Item: FS LIQUID FUEL TANK

Site: REGIONAL MUNICIPALITY OF NIAGARA **Database:** FST
1495 TOWNLINE ROAD NIAGARA RD 24 AND HWY 20 PELHAM ON CA ON

Instance No: 10913664 **Manufacturer:**
Status: **Serial No:**
Cont Name: **Ulc Standard:**
Instance Type: **Quantity:**
Item: **Unit of Measure:**
Item Description: FS Liquid Fuel Tank **Fuel Type:** Diesel
Tank Type: Single Wall UST **Fuel Type2:** NULL
Install Date: 2/11/1991 **Fuel Type3:** NULL
Install Year: 1975 **Piping Steel:**
Years in Service: **Piping Galvanized:**
Model: NULL **Tanks Single Wall St:**
Description: **Piping Underground:**
Capacity: 13637 **No Underground:**
Tank Material: Steel **Panam Related:**
Corrosion Protect: Sacrificial anode **Panam Venue:**
Overfill Protect:
Facility Type: FS Liquid Fuel Tank
Parent Facility Type:
Facility Location:
Device Installed Location: 1495 TOWNLINE ROAD NIAGARA RD 24 AND HWY 20 PELHAM ON CA

Liquid Fuel Tank Details

Overfill Protection:
Owner Account Name: REGIONAL MUNICIPALITY OF NIAGARA
Item: FS LIQUID FUEL TANK

Site: REGIONAL MUNICIPALITY OF NIAGARA **Database:** FST
1495 TOWNLINE ROAD NIAGARA RD 24 AND HWY 20 PELHAM ON CA ON

Instance No: 10913697 **Manufacturer:**
Status: **Serial No:**
Cont Name: **Ulc Standard:**
Instance Type: **Quantity:**
Item: **Unit of Measure:**
Item Description: FS Liquid Fuel Tank **Fuel Type:** Diesel
Tank Type: Single Wall UST **Fuel Type2:** NULL
Install Date: 1/12/1990 **Fuel Type3:** NULL
Install Year: 1980 **Piping Steel:**
Years in Service: **Piping Galvanized:**
Model: NULL **Tanks Single Wall St:**
Description: **Piping Underground:**
Capacity: 22728 **No Underground:**
Tank Material: Fiberglass (FRP) **Panam Related:**

Corrosion Protect: Fiberglass
Overfill Protect:
Facility Type: FS Liquid Fuel Tank
Parent Facility Type:
Facility Location:
Device Installed Location: 1495 TOWNLINE ROAD NIAGARA RD 24 AND HWY 20 PELHAM ON CA

Panam Venue:

Liquid Fuel Tank Details

Overfill Protection:
Owner Account Name: REGIONAL MUNICIPALITY OF NIAGARA
Item: FS LIQUID FUEL TANK

Site: LAKESIDE GROWERS PETER ENNS PG ENNS FARMS LTD
LOT 2 CON 2 NIAGARA L0S 1J0 ON CA ON

Database:
FST

Instance No: 10876435
Status:
Cont Name:
Instance Type: FS Liquid Fuel Tank
Item:
Item Description: FS Liquid Fuel Tank
Tank Type: Single Wall UST
Install Date: 12/18/1989
Install Year: 1982
Years in Service:
Model: NULL
Description:
Capacity: 2273
Tank Material: Steel
Corrosion Protect: Impressed Current
Overfill Protect:
Facility Type: FS Liquid Fuel Tank
Parent Facility Type: Fuels Safety Private Fuel Outlet - Self Serve
Facility Location:
Device Installed Location: LOT 2 CON 2 NIAGARA L0S 1J0 ON CA

Manufacturer:
Serial No:
Ulc Standard:
Quantity:
Unit of Measure:
Fuel Type: Gasoline
Fuel Type2: NULL
Fuel Type3: NULL
Piping Steel:
Piping Galvanized:
Tanks Single Wall St:
Piping Underground:
No Underground:
Panam Related:
Panam Venue:

Liquid Fuel Tank Details

Overfill Protection:
Owner Account Name: LAKESIDE GROWERS PETER ENNS PG ENNS FARMS LTD
Item: FS LIQUID FUEL TANK

Site: LAKESIDE GROWERS PETER ENNS PG ENNS FARMS LTD
LOT 2 CON 2 NIAGARA L0S 1J0 ON CA ON

Database:
FST

Instance No: 10876453
Status:
Cont Name:
Instance Type: FS Liquid Fuel Tank
Item:
Item Description: FS Liquid Fuel Tank
Tank Type: Single Wall UST
Install Date: 12/18/1989
Install Year: 1982
Years in Service:
Model: NULL
Description:
Capacity: 2273
Tank Material: Steel
Corrosion Protect: Impressed Current
Overfill Protect:
Facility Type: FS Liquid Fuel Tank
Parent Facility Type: Fuels Safety Private Fuel Outlet - Self Serve
Facility Location:
Device Installed Location: LOT 2 CON 2 NIAGARA L0S 1J0 ON CA

Manufacturer:
Serial No:
Ulc Standard:
Quantity:
Unit of Measure:
Fuel Type: Diesel
Fuel Type2: NULL
Fuel Type3: NULL
Piping Steel:
Piping Galvanized:
Tanks Single Wall St:
Piping Underground:
No Underground:
Panam Related:
Panam Venue:

Liquid Fuel Tank Details

Overfill Protection:
Owner Account Name: LAKESIDE GROWERS PETER ENNS PG ENNS FARMS LTD
Item: FS LIQUID FUEL TANK

Site: ONTARIO HYDRO (SEE&USE ON0490123) 45-071
INT'N CONTROL DAM UPPER NIAGARA PKW. C/O 1075 WELLINGTON RD. S. LONDON ON N6E 1M1

Database:
GEN

Generator No: ON0490129
SIC Code: 0911
SIC Description: CONTRACT DRILLING
Approval Years: 92,93,94,95,96,97,98
PO Box No:
Country:
Status:
Co Admin:
Choice of Contact:
Phone No Admin:
Contaminated Facility:
MHSW Facility:

Detail(s)

Waste Class: 212
Waste Class Name: ALIPHATIC SOLVENTS

Waste Class: 213
Waste Class Name: PETROLEUM DISTILLATES

Waste Class: 251
Waste Class Name: OIL SKIMMINGS & SLUDGES

Waste Class: 252
Waste Class Name: WASTE OILS & LUBRICANTS

Site: NIAGARA (SEE&USE ON0148206)
NIDEL'S PATROL YARD, NIAGARA RD 84 C/O 2201 ST. DAVID'S RD., P.O.BOX 1042 THOROLD ON L2V 4T7

Database:
GEN

Generator No: ON0148211
SIC Code: 0000
SIC Description: *** NOT DEFINED ***
Approval Years: 89,90
PO Box No:
Country:
Status:
Co Admin:
Choice of Contact:
Phone No Admin:
Contaminated Facility:
MHSW Facility:

Site: WOODINGTON (OUT OF BUSINESS)
2233 STANLEY AVE., NIAGARA FALLS P.O.BOX 100 THOROLD ON L2V 3Y8

Database:
GEN

Generator No: ON0190601
SIC Code: 4563
SIC Description: BULK LIQ. TRUCKING
Approval Years: 90
PO Box No:
Country:
Status:
Co Admin:
Choice of Contact:
Phone No Admin:
Contaminated Facility:

MHSW Facility:

Site: ECHLIN CANADA INC.
NIAGARA DIVISION 1829 ALAN PK. ROAD, THOROLD NIAGARA FALLS ON L2V 3Y9

Database:
GEN

Generator No: ON0402203
SIC Code: 3253
SIC Description: VEH. STAMPINGS IND.
Approval Years: 88,89
PO Box No:
Country:
Status:
Co Admin:
Choice of Contact:
Phone No Admin:
Contaminated Facility:
MHSW Facility:

Detail(s)

Waste Class: 143
Waste Class Name: STEEL MAKING RESIDUES
Waste Class: 263
Waste Class Name: ORGANIC LABORATORY CHEMICALS

Site: ONTARIO HYDRO 45-068
SIR ADAM BECK G.S. I & II, NIAGARA FALL C/O 1075 WELLINGTON RD. LONDON ON N6E 1M1

Database:
GEN

Generator No: ON0490124
SIC Code: 4911
SIC Description: ELECT. POWER SYS.
Approval Years: 94
PO Box No:
Country:
Status:
Co Admin:
Choice of Contact:
Phone No Admin:
Contaminated Facility:
MHSW Facility:

Detail(s)

Waste Class: 114
Waste Class Name: OTHER INORGANIC ACID WASTES
Waste Class: 122
Waste Class Name: ALKALINE WASTES - OTHER METALS
Waste Class: 145
Waste Class Name: PAINT/PIGMENT/COATING RESIDUES
Waste Class: 212
Waste Class Name: ALIPHATIC SOLVENTS
Waste Class: 213
Waste Class Name: PETROLEUM DISTILLATES
Waste Class: 241
Waste Class Name: HALOGENATED SOLVENTS
Waste Class: 243
Waste Class Name: PCB'S
Waste Class: 266
Waste Class Name: PHENOLIC WASTES

Waste Class: 251
Waste Class Name: OIL SKIMMINGS & SLUDGES

Waste Class: 252
Waste Class Name: WASTE OILS & LUBRICANTS

Site: NIAGARA (SEE&USE ON0148206) 28-238
NIDEL'S PATROL YARD, NIAGARA RD 84 C/O 2201 ST. DAVID'S RD., P.O.BOX 1042 THOROLD ON L2V 4T7

Database:
GEN

Generator No: ON0148211
SIC Code: 0000
SIC Description: *** NOT DEFINED ***
Approval Years: 92,93,94
PO Box No:
Country:
Status:
Co Admin:
Choice of Contact:
Phone No Admin:
Contaminated Facility:
MHSW Facility:

Site: NIAGARA, REGIONAL MUNICIPALITY OF
PELHAM PATROL YARD, NIAGARA RD 24 C/O 2201 ST. DAVID'S RD., P.O.BOX 1042 THOROLD ON L2V 4T7

Database:
GEN

Generator No: ON0148212
SIC Code: 8371
SIC Description: TRANSPORTATION ADMIN.
Approval Years: 86,87,88,89,90
PO Box No:
Country:
Status:
Co Admin:
Choice of Contact:
Phone No Admin:
Contaminated Facility:
MHSW Facility:

Detail(s)

Waste Class: 251
Waste Class Name: OIL SKIMMINGS & SLUDGES

Site: WELLAND CANAL & NIAGARA RIVER-SHIP
WASTE FROM SHIPS WELLAND CANAL & NIAGARA RIVER-SHIP **WASTE FROM SHIPS ON L0S 1J0

Database:
GEN

Generator No: ONW0004
SIC Code: 111111
SIC Description: 111111
Approval Years: 2016
PO Box No:
Country: Canada
Status:
Co Admin: Rob Hupe
Choice of Contact: CO_OFFICIAL
Phone No Admin: 905-468-2925 Ext.
Contaminated Facility: No
MHSW Facility: Yes

Detail(s)

Waste Class: 121
Waste Class Name: ALKALINE WASTES - HEAVY METALS

Site: WELLAND CANAL & NIAGARA RIVER-SHIP

Database:

Generator No: ONW0004
SIC Code: 111111
SIC Description: 111111
Approval Years: 2014
PO Box No:
Country: Canada
Status:
Co Admin: Rob Hupe
Choice of Contact: CO_OFFICIAL
Phone No Admin: 905-468-2925 Ext.
Contaminated Facility: No
MHSW Facility: Yes

Detail(s)

Waste Class: 121
Waste Class Name: ALKALINE WASTES - HEAVY METALS

Site: ONTARIO HYDRO
 SIR ADAM BECK G.S. I & II, NIAGARA FALL C/O 1075 WELLINGTON RD. LONDON ON N6E 1M1

Database:
 GEN

Generator No: ON0490124
SIC Code: 4911
SIC Description: ELECT. POWER SYS.
Approval Years: 89
PO Box No:
Country:
Status:
Co Admin:
Choice of Contact:
Phone No Admin:
Contaminated Facility:
MHSW Facility:

Detail(s)

Waste Class: 114
Waste Class Name: OTHER INORGANIC ACID WASTES

Waste Class: 145
Waste Class Name: PAINT/PIGMENT/COATING RESIDUES

Waste Class: 212
Waste Class Name: ALIPHATIC SOLVENTS

Waste Class: 213
Waste Class Name: PETROLEUM DISTILLATES

Waste Class: 241
Waste Class Name: HALOGENATED SOLVENTS

Waste Class: 251
Waste Class Name: OIL SKIMMINGS & SLUDGES

Waste Class: 252
Waste Class Name: WASTE OILS & LUBRICANTS

Waste Class: 266
Waste Class Name: PHENOLIC WASTES

Site: NIAGARA, REGIONAL MUNICIPALITY OF
 THOROLD PATROL YD., NIAGARA RD. 70 C/O 2201 ST. DAVID'S RD., P.O. BOX 1042 THOROLD ON L2V 4T7

Database:
 GEN

Generator No: ON0148213
SIC Code: 8371

SIC Description: TRANSPORTATION ADMIN.
Approval Years: 86,87,88,89,90
PO Box No:
Country:
Status:
Co Admin:
Choice of Contact:
Phone No Admin:
Contaminated Facility:
MHSW Facility:

Detail(s)

Waste Class: 251
Waste Class Name: OIL SKIMMINGS & SLUDGES

Site: WOODINGTON (OUT OF BUSINESS) 42-147
2233 STANLEY AVE., NIAGARA FALLS P.O.BOX 100 THOROLD ON L2V 3Y8

Database:
GEN

Generator No: ON0190601
SIC Code: 4563
SIC Description: BULK LIQ. TRUCKING
Approval Years: 92,93,94,95,96,97
PO Box No:
Country:
Status:
Co Admin:
Choice of Contact:
Phone No Admin:
Contaminated Facility:
MHSW Facility:

Site: ONTARIO HYDRO (WESTERN REGION)
INT'N CONTROL DAM UPPER NIAGARA PKW. C/O 1075 WELLINGTON RD. S. LONDON ON N6E 1M1

Database:
GEN

Generator No: ON0490129
SIC Code: 4911
SIC Description: ELECT. POWER SYS.
Approval Years: 89
PO Box No:
Country:
Status:
Co Admin:
Choice of Contact:
Phone No Admin:
Contaminated Facility:
MHSW Facility:

Detail(s)

Waste Class: 251
Waste Class Name: OIL SKIMMINGS & SLUDGES

Waste Class: 212
Waste Class Name: ALIPHATIC SOLVENTS

Waste Class: 213
Waste Class Name: PETROLEUM DISTILLATES

Waste Class: 252
Waste Class Name: WASTE OILS & LUBRICANTS

Site: EXOLON-ESK COMPANY OF CANADA LTD.
QUEEN STREET - THOROLD C/O NIAGARA ST. PO BOX 280 THOROLD ON L2V 3Z2

Database:
GEN

Generator No: ON0577400

SIC Code: 3711
SIC Description: IND. INORGANIC CHEM.
Approval Years: 88,89,90
PO Box No:
Country:
Status:
Co Admin:
Choice of Contact:
Phone No Admin:
Contaminated Facility:
MHSW Facility:

Detail(s)

Waste Class: 252
Waste Class Name: WASTE OILS & LUBRICANTS

Site: **ECHLIN CANADA (OUT OF BUSINESS)**
NIAGARA DIVISION 1829 ALAN PK. ROAD, THOROLD NIAGARA FALLS ON L2V 3Y9

Database:
GEN

Generator No: ON0402203
SIC Code: 3253
SIC Description: VEH. STAMPINGS IND.
Approval Years: 90
PO Box No:
Country:
Status:
Co Admin:
Choice of Contact:
Phone No Admin:
Contaminated Facility:
MHSW Facility:

Site: **WELLAND CANAL & NIAGARA RIVER-SHIP**
*****WASTE FROM SHIPS WELLAND CANAL & NIAGARA RIVER-SHIP *****WASTE FROM SHIPS ON**

Database:
GEN

Generator No: ONW0004
SIC Code: 111111
SIC Description:
Approval Years: 2012
PO Box No:
Country:
Status:
Co Admin:
Choice of Contact:
Phone No Admin:
Contaminated Facility:
MHSW Facility:

Detail(s)

Waste Class: 121
Waste Class Name: ALKALINE WASTES - HEAVY METALS

Site: **WELLAND CANAL & NIAGARA RIVER-SHIP**
*****WASTE FROM SHIPS WELLAND CANAL & NIAGARA RIVER-SHIP *****WASTE FROM SHIPS ON L0S 1J0**

Database:
GEN

Generator No: ONW0004
SIC Code: 111111
SIC Description: 111111
Approval Years: 2015
PO Box No:
Country: Canada
Status:
Co Admin: Rob Hupe
Choice of Contact: CO_OFFICIAL

Phone No Admin: 905-468-2925 Ext.
Contaminated Facility: No
MHSW Facility: Yes

Detail(s)

Waste Class: 121
Waste Class Name: ALKALINE WASTES - HEAVY METALS

Site: ECHLIN CANADA (OUT OF BUSINESS) 14-263
NIAGARA DIVISION 1829 ALAN PK. ROAD, THOROLD NIAGARA FALLS ON L2V 3Y9

Database:
GEN

Generator No: ON0402203
SIC Code: 3253
SIC Description: VEH. STAMPINGS IND.
Approval Years: 92,93,94,95,96,97,98
PO Box No:
Country:
Status:
Co Admin:
Choice of Contact:
Phone No Admin:
Contaminated Facility:
MHSW Facility:

Site: NIAGARA REGIONAL MUNICIPALITY OF
NIDEL'S PATROL YARD, NIAGARA RD 84 C/O 2201 ST. DAVID'S RD., P.O.BOX 1042 THOROLD ON L2V 4T7

Database:
GEN

Generator No: ON0148211
SIC Code: 0000
SIC Description: *** NOT DEFINED ***
Approval Years: 86,87,88
PO Box No:
Country:
Status:
Co Admin:
Choice of Contact:
Phone No Admin:
Contaminated Facility:
MHSW Facility:

Site: NIAGARA, REGIONAL MUNICIPALITY OF
NIDEL'S PATROL YARD, NIAGARA ROAD 84 C/O 2201 ST. DAVID'S RD., P.O BOX 1042 THOROLD ON L2V 4T7

Database:
GEN

Generator No: ON0148206
SIC Code: 8371
SIC Description: TRANSPORTATION ADMIN.
Approval Years: 86,87,88,89,90
PO Box No:
Country:
Status:
Co Admin:
Choice of Contact:
Phone No Admin:
Contaminated Facility:
MHSW Facility:

Detail(s)

Waste Class: 213
Waste Class Name: PETROLEUM DISTILLATES

Waste Class: 221
Waste Class Name: LIGHT FUELS

Waste Class: 251

Waste Class Name: OIL SKIMMINGS & SLUDGES

Waste Class: 252

Waste Class Name: WASTE OILS & LUBRICANTS

Site: *Winger Road. Landfill The Regional Municipality of Niagara Town of Fort Erie*
Lot 6, Concession 10 N.R. Niagara ON

Database:
LIMO

ECA/Instrument No: A120502

Operation Status: Closed

C of A Issue Date:

C of A Issued to:

Lndfl Gas Mgmt (P):

Lndfl Gas Mgmt (F):

Lndfl Gas Mgmt (E):

Lndfl Gas Mgmt Sys:

Landfill Gas Mntr:

Leachate Coll Sys:

ERC Est Vol (m3):

ERC Volume Unit:

ERC Dt Last Det:

Landfill Type:

Source File Type:

Fill Rate:

Fill Rate Unit:

Tot Fill Area (ha):

Tot Site Area (ha):

Footprint:

Tot Apprv Cap (m3):

Contam Atten Zone:

Grndwtr Mntr:

Surf Wtr Mntr:

Air Emis Monitor:

Approved Waste Type:

Client Site Name:

ERC Methodology:

Site Name:

Winger Road. Landfill
The Regional Municipality of Niagara
Town of Fort Erie

Natural Attenuation:

Liners:

Cover Material:

Leachate Off-Site:

Leachate On Site:

Req Coll Lndfl Gas:

Lndfl Gas Coll:

Total Waste Rec:

TWR Methodology:

TWR Unit:

Tot Aprv Cap Unit:

Financial Assurance:

Last Report Year:

Region:

District Office:

Site County:

Lot:

Concession:

Latitude:

Longitude:

Easting:

Northing:

UTM Zone:

Data Source:

Site Location Details:

Service Area:

Page URL:

Site: *Glenridge Quarry Landfill The Regional Municipality of Niagara City of St.*
Catharines Lot 15-17, Concession 10 Niagara ON

Database:
LIMO

ECA/Instrument No: A120106

Operation Status: Closed

C of A Issue Date:

C of A Issued to:

Lndfl Gas Mgmt (P):

Lndfl Gas Mgmt (F):

Lndfl Gas Mgmt (E):

Lndfl Gas Mgmt Sys:

Landfill Gas Mntr:

Leachate Coll Sys:

ERC Est Vol (m3):

ERC Volume Unit:

ERC Dt Last Det:

Landfill Type:

Source File Type:

Fill Rate:

Fill Rate Unit:

Tot Fill Area (ha):

Tot Site Area (ha):

Footprint:

Tot Apprv Cap (m3):

Contam Atten Zone:

Natural Attenuation:

Liners:

Cover Material:

Leachate Off-Site:

Leachate On Site:

Req Coll Lndfl Gas:

Lndfl Gas Coll:

Total Waste Rec:

TWR Methodology:

TWR Unit:

Tot Aprv Cap Unit:

Financial Assurance:

Last Report Year:

Region:

District Office:

Site County:

Lot:

Concession:

Latitude:

Longitude:

Easting:

Northing:

Grndwtr Mntr:
Surf Wtr Mntr:
Air Emis Monitor:
Approved Waste Type:
Client Site Name:
ERC Methodology:
Site Name:

Glenridge Quarry Landfill
The Regional Municipality of Niagara
City of St. Catharines

UTM Zone:
Data Source:

Site Location Details:
Service Area:
Page URL:

Site: Rice Road Landfill The Corporation of the City of Thorold City of Thorold
Lots 160-161 Niagara ON

Database:
LIMO

ECA/Instrument No: A121002
Operation Status: Closed
C of A Issue Date:
C of A Issued to:
Lndfl Gas Mgmt (P):
Lndfl Gas Mgmt (F):
Lndfl Gas Mgmt (E):
Lndfl Gas Mgmt Sys:
Landfill Gas Mntr:
Leachate Coll Sys:
ERC Est Vol (m3):
ERC Volume Unit:
ERC Dt Last Det:
Landfill Type:
Source File Type:
Fill Rate:
Fill Rate Unit:
Tot Fill Area (ha):
Tot Site Area (ha):
Footprint:
Tot Aprv Cap (m3):
Contam Atten Zone:
Grndwtr Mntr:
Surf Wtr Mntr:
Air Emis Monitor:
Approved Waste Type:
Client Site Name:
ERC Methodology:
Site Name:

Rice Road Landfill
The Corporation of the City of Thorold
City of Thorold

Natural Attenuation:
Liners:
Cover Material:
Leachate Off-Site:
Leachate On Site:
Req Coll Lndfl Gas:
Lndfl Gas Coll:
Total Waste Rec:
TWR Methodology:
TWR Unit:
Tot Aprv Cap Unit:
Financial Assurance:
Last Report Year:
Region:
District Office:
Site County:
Lot:
Concession:
Latitude:
Longitude:
Easting:
Northing:
UTM Zone:
Data Source:

Site Location Details:
Service Area:
Page URL:

Site: West Quarry Landfill Niagara Waste Systems Limited City of Thorold
3879 Thorold Townline Road; Lots 43-44 Niagara ON

Database:
LIMO

ECA/Instrument No: A121001
Operation Status: Closed
C of A Issue Date:
C of A Issued to:
Lndfl Gas Mgmt (P):
Lndfl Gas Mgmt (F):
Lndfl Gas Mgmt (E):
Lndfl Gas Mgmt Sys:
Landfill Gas Mntr:
Leachate Coll Sys:
ERC Est Vol (m3):
ERC Volume Unit:
ERC Dt Last Det:

Natural Attenuation:
Liners:
Cover Material:
Leachate Off-Site:
Leachate On Site:
Req Coll Lndfl Gas:
Lndfl Gas Coll:
Total Waste Rec:
TWR Methodology:
TWR Unit:
Tot Aprv Cap Unit:
Financial Assurance:
Last Report Year:

Landfill Type:
Source File Type:
Fill Rate:
Fill Rate Unit:
Tot Fill Area (ha):
Tot Site Area (ha):
Footprint:
Tot Apprv Cap (m3):
Contam Atten Zone:
Grndwtr Mntr:
Surf Wtr Mntr:
Air Emis Monitor:
Approved Waste Type:
Client Site Name:
ERC Methodology:

West Quarry Landfill
Niagara Waste Systems Limited
City of Thorold

Region:
District Office:
Site County:
Lot:
Concession:
Latitude:
Longitude:
Easting:
Northing:
UTM Zone:
Data Source:

Site Location Details:
Service Area:
Page URL:

Site: Lafarge Canada Inc (Queenston Quarries) Queenston Quarries reclamation company
Town of Niagara-on-the-Lake Lot WestPart of 45 and Northeast Part of 47 Niagara ON

Database:
LIMO

ECA/Instrument No: A120803
Operation Status: Closed
C of A Issue Date:
C of A Issued to:
Lndfl Gas Mgmt (P):
Lndfl Gas Mgmt (F):
Lndfl Gas Mgmt (E):
Lndfl Gas Mgmt Sys:
Landfill Gas Mntr:
Leachate Coll Sys:
ERC Est Vol (m3):
ERC Volume Unit:
ERC Dt Last Det:
Landfill Type:
Source File Type:
Fill Rate:
Fill Rate Unit:
Tot Fill Area (ha):
Tot Site Area (ha):
Footprint:
Tot Apprv Cap (m3):
Contam Atten Zone:
Grndwtr Mntr:
Surf Wtr Mntr:
Air Emis Monitor:
Approved Waste Type:
Client Site Name:
ERC Methodology:
Site Name:

Lafarge Canada Inc (Queenston Quarries)
Queenston Quarries reclamation company
Town of Niagara-on-the-Lake

Natural Attenuation:
Liners:
Cover Material:
Leachate Off-Site:
Leachate On Site:
Req Coll Lndfl Gas:
Lndfl Gas Coll:
Total Waste Rec:
TWR Methodology:
TWR Unit:
Tot Aprv Cap Unit:
Financial Assurance:
Last Report Year:
Region:
District Office:
Site County:
Lot:
Concession:
Latitude:
Longitude:
Easting:
Northing:
UTM Zone:
Data Source:

Site Location Details:
Service Area:
Page URL:

Site: Pelham Road Landfill The Corporation of the City of St. Catharines City of St.
Catharines Lots 21-22, Concession 9 Niagara ON

Database:
LIMO

ECA/Instrument No: A120101
Operation Status: Closed
C of A Issue Date:
C of A Issued to:

Natural Attenuation:
Liners:
Cover Material:
Leachate Off-Site:

Lndfl Gas Mgmt (P):
Lndfl Gas Mgmt (F):
Lndfl Gas Mgmt (E):
Lndfl Gas Mgmt Sys:
Landfill Gas Mntr:
Leachate Coll Sys:
ERC Est Vol (m3):
ERC Volume Unit:
ERC Dt Last Det:
Landfill Type:
Source File Type:
Fill Rate:
Fill Rate Unit:
Tot Fill Area (ha):
Tot Site Area (ha):
Footprint:
Tot Apprv Cap (m3):
Contam Atten Zone:
Grndwtr Mntr:
Surf Wtr Mntr:
Air Emis Monitor:
Approved Waste Type:
Client Site Name:
ERC Methodology:
Site Name:

Pelham Road Landfill
The Corporation of the City of St. Catharines
City of St. Catharines

Site Location Details:
Service Area:
Page URL:

Leachate On Site:
Req Coll Lndfl Gas:
Lndfl Gas Coll:
Total Waste Rec:
TWR Methodology:
TWR Unit:
Tot Apprv Cap Unit:
Financial Assurance:
Last Report Year:
Region:
District Office:
Site County:
Lot:
Concession:
Latitude:
Longitude:
Easting:
Northing:
UTM Zone:
Data Source:

Site: Line 5 Landfill The Regional Municipality of Niagara Town of
Niagara-on-the-Lake Lot 106, Concession 5 Niagara ON

Database:
LIMO

ECA/Instrument No: A120802
Operation Status: Open
C of A Issue Date:
C of A Issued to:
Lndfl Gas Mgmt (P):
Lndfl Gas Mgmt (F):
Lndfl Gas Mgmt (E):
Lndfl Gas Mgmt Sys:
Landfill Gas Mntr:
Leachate Coll Sys:
ERC Est Vol (m3):
ERC Volume Unit:
ERC Dt Last Det:
Landfill Type:
Source File Type:
Fill Rate:
Fill Rate Unit:
Tot Fill Area (ha):
Tot Site Area (ha):
Footprint:
Tot Apprv Cap (m3):
Contam Atten Zone:
Grndwtr Mntr:
Surf Wtr Mntr:
Air Emis Monitor:
Approved Waste Type:
Client Site Name:
ERC Methodology:
Site Name:

Line 5 Landfill
The Regional Municipality of Niagara
Town of Niagara-on-the-Lake

Site Location Details:
Service Area:
Page URL:

Natural Attenuation:
Liners:
Cover Material:
Leachate Off-Site:
Leachate On Site:
Req Coll Lndfl Gas:
Lndfl Gas Coll:
Total Waste Rec:
TWR Methodology:
TWR Unit:
Tot Apprv Cap Unit:
Financial Assurance:
Last Report Year:
Region:
District Office:
Site County:
Lot:
Concession:
Latitude:
Longitude:
Easting:
Northing:
UTM Zone:
Data Source:

Site: Garden City Golf Course The Corporation of the City of St. Catharines City of St. Catharines Part of Lot 12, Concession 7 Niagara ON

Database:
LIMO

ECA/Instrument No: A120103
Operation Status: Closed
C of A Issue Date:
C of A Issued to:
Lndfl Gas Mgmt (P):
Lndfl Gas Mgmt (F):
Lndfl Gas Mgmt (E):
Lndfl Gas Mgmt Sys:
Landfill Gas Mntr:
Leachate Coll Sys:
ERC Est Vol (m3):
ERC Volume Unit:
ERC Dt Last Det:
Landfill Type:
Source File Type:
Fill Rate:
Fill Rate Unit:
Tot Fill Area (ha):
Tot Site Area (ha):
Footprint:
Tot Apprv Cap (m3):
Contam Atten Zone:
Grndwtr Mntr:
Surf Wtr Mntr:
Air Emis Monitor:
Approved Waste Type:
Client Site Name:
ERC Methodology:
Site Name:

Garden City Golf Course
The Corporation of the City of St. Catharines
City of St. Catharines

Site Location Details:
Service Area:
Page URL:

Natural Attenuation:
Liners:
Cover Material:
Leachate Off-Site:
Leachate On Site:
Req Coll Lndfl Gas:
Lndfl Gas Coll:
Total Waste Rec:
TWR Methodology:
TWR Unit:
Tot Apprv Cap Unit:
Financial Assurance:
Last Report Year:
Region:
District Office:
Site County:
Lot:
Concession:
Latitude:
Longitude:
Easting:
Northing:
UTM Zone:
Data Source:

Site: Centre Street Landfill (Pelham) The Town of Pelham Township of Pelham Concession 7 Lot 9 Niagara ON

Database:
LIMO

ECA/Instrument No: A120901
Operation Status: Closed
C of A Issue Date:
C of A Issued to:
Lndfl Gas Mgmt (P):
Lndfl Gas Mgmt (F):
Lndfl Gas Mgmt (E):
Lndfl Gas Mgmt Sys:
Landfill Gas Mntr:
Leachate Coll Sys:
ERC Est Vol (m3):
ERC Volume Unit:
ERC Dt Last Det:
Landfill Type:
Source File Type:
Fill Rate:
Fill Rate Unit:
Tot Fill Area (ha):
Tot Site Area (ha):
Footprint:
Tot Apprv Cap (m3):
Contam Atten Zone:
Grndwtr Mntr:
Surf Wtr Mntr:
Air Emis Monitor:

Natural Attenuation:
Liners:
Cover Material:
Leachate Off-Site:
Leachate On Site:
Req Coll Lndfl Gas:
Lndfl Gas Coll:
Total Waste Rec:
TWR Methodology:
TWR Unit:
Tot Apprv Cap Unit:
Financial Assurance:
Last Report Year:
Region:
District Office:
Site County:
Lot:
Concession:
Latitude:
Longitude:
Easting:
Northing:
UTM Zone:
Data Source:

Approved Waste Type:

Client Site Name:

ERC Methodology:

Site Name: Centre Street Landfill (Pelham)
The Town of Pelham
Township of Pelham

Site Location Details:

Service Area:

Page URL:

Site: Part lot 18 south, Concession 3 K M Containers Limited City of Port Colborne
Part of Lot 18, Concession 3 Niagara ON

Database:
[LIMO](#)

ECA/Instrument No: A120308

Operation Status: Closed

C of A Issue Date:

C of A Issued to:

Lndfl Gas Mgmt (P):

Lndfl Gas Mgmt (F):

Lndfl Gas Mgmt (E):

Lndfl Gas Mgmt Sys:

Landfill Gas Mntr:

Leachate Coll Sys:

ERC Est Vol (m3):

ERC Volume Unit:

ERC Dt Last Det:

Landfill Type:

Source File Type:

Fill Rate:

Fill Rate Unit:

Tot Fill Area (ha):

Tot Site Area (ha):

Footprint:

Tot Apprv Cap (m3):

Contam Atten Zone:

Grndwtr Mntr:

Surf Wtr Mntr:

Air Emis Monitor:

Approved Waste Type:

Client Site Name:

ERC Methodology:

Site Name: Part lot 18 south, Concession 3
K M Containers Limited
City of Port Colborne

Natural Attenuation:

Liners:

Cover Material:

Leachate Off-Site:

Leachate On Site:

Req Coll Lndfl Gas:

Lndfl Gas Coll:

Total Waste Rec:

TWR Methodology:

TWR Unit:

Tot Aprv Cap Unit:

Financial Assurance:

Last Report Year:

Region:

District Office:

Site County:

Lot:

Concession:

Latitude:

Longitude:

Easting:

Northing:

UTM Zone:

Data Source:

Site Location Details:

Service Area:

Page URL:

Site: Park Road Landfill The Regional Municipality of Niagara Town of Grimsby
Lot 2, Concession 6 Niagara ON

Database:
[LIMO](#)

ECA/Instrument No: A120601

Operation Status: Closed

C of A Issue Date:

C of A Issued to:

Lndfl Gas Mgmt (P):

Lndfl Gas Mgmt (F):

Lndfl Gas Mgmt (E):

Lndfl Gas Mgmt Sys:

Landfill Gas Mntr:

Leachate Coll Sys:

ERC Est Vol (m3):

ERC Volume Unit:

ERC Dt Last Det:

Landfill Type:

Source File Type:

Fill Rate:

Natural Attenuation:

Liners:

Cover Material:

Leachate Off-Site:

Leachate On Site:

Req Coll Lndfl Gas:

Lndfl Gas Coll:

Total Waste Rec:

TWR Methodology:

TWR Unit:

Tot Aprv Cap Unit:

Financial Assurance:

Last Report Year:

Region:

District Office:

Site County:

Fill Rate Unit:
Tot Fill Area (ha):
Tot Site Area (ha):
Footprint:
Tot Apprv Cap (m3):
Contam Atten Zone:
Grndwtr Mntr:
Surf Wtr Mntr:
Air Emis Monitor:
Approved Waste Type:
Client Site Name:
ERC Methodology:
Site Name:

Park Road Landfill
The Regional Municipality of Niagara
Town of Grimsby

Lot:
Concession:
Latitude:
Longitude:
Easting:
Northing:
UTM Zone:
Data Source:

Site Location Details:
Service Area:
Page URL:

Site: 615 York Street Quinn Trucking Lines Town of Niagara-on-the-Lake
Lot 182 Niagara ON

Database:
[LIMO](#)

ECA/Instrument No: A120801
Operation Status: Closed
C of A Issue Date:
C of A Issued to:
Lndfl Gas Mgmt (P):
Lndfl Gas Mgmt (F):
Lndfl Gas Mgmt (E):
Lndfl Gas Mgmt Sys:
Landfill Gas Mntr:
Leachate Coll Sys:
ERC Est Vol (m3):
ERC Volume Unit:
ERC Dt Last Det:
Landfill Type:
Source File Type:
Fill Rate:
Fill Rate Unit:
Tot Fill Area (ha):
Tot Site Area (ha):
Footprint:
Tot Apprv Cap (m3):
Contam Atten Zone:
Grndwtr Mntr:
Surf Wtr Mntr:
Air Emis Monitor:
Approved Waste Type:
Client Site Name:
ERC Methodology:
Site Name:

615 York Street
Quinn Trucking Lines
Town of Niagara-on-the-Lake

Natural Attenuation:
Liners:
Cover Material:
Leachate Off-Site:
Leachate On Site:
Req Coll Lndfl Gas:
Lndfl Gas Coll:
Total Waste Rec:
TWR Methodology:
TWR Unit:
Tot Aprv Cap Unit:
Financial Assurance:
Last Report Year:
Region:
District Office:
Site County:
Lot:
Concession:
Latitude:
Longitude:
Easting:
Northing:
UTM Zone:
Data Source:

Site Location Details:
Service Area:
Page URL:

Site: Quarry Road Landfill The Regional Municipality of Niagara Town of Lincoln
Lots 14 & 15, Concession 6 Niagara ON

Database:
[LIMO](#)

ECA/Instrument No: A120702
Operation Status: Closed
C of A Issue Date:
C of A Issued to:
Lndfl Gas Mgmt (P):
Lndfl Gas Mgmt (F):
Lndfl Gas Mgmt (E):

Natural Attenuation:
Liners:
Cover Material:
Leachate Off-Site:
Leachate On Site:
Req Coll Lndfl Gas:
Lndfl Gas Coll:

Lndfl Gas Mgmt Sys:
Landfill Gas Mntr:
Leachate Coll Sys:
ERC Est Vol (m3):
ERC Volume Unit:
ERC Dt Last Det:
Landfill Type:
Source File Type:
Fill Rate:
Fill Rate Unit:
Tot Fill Area (ha):
Tot Site Area (ha):
Footprint:
Tot Apprv Cap (m3):
Contam Atten Zone:
Grndwtr Mntr:
Surf Wtr Mntr:
Air Emis Monitor:
Approved Waste Type:
Client Site Name:
ERC Methodology:
Site Name:

Quarry Road Landfill
The Regional Municipality of Niagara
Town of Lincoln

Site Location Details:
Service Area:
Page URL:

Total Waste Rec:
TWR Methodology:
TWR Unit:
Tot Aprv Cap Unit:
Financial Assurance:
Last Report Year:
Region:
District Office:
Site County:
Lot:
Concession:
Latitude:
Longitude:
Easting:
Northing:
UTM Zone:
Data Source:

Site: Welland Iron & Brass Limited Welland Iron & Brass Limited City of
Welland Rushholme Road, Lot 18, Concession 7 Niagara ON

Database:
[LIMO](#)

ECA/Instrument No: A120405
Operation Status: Closed
C of A Issue Date:
C of A Issued to:
Lndfl Gas Mgmt (P):
Lndfl Gas Mgmt (F):
Lndfl Gas Mgmt (E):
Lndfl Gas Mgmt Sys:
Landfill Gas Mntr:
Leachate Coll Sys:
ERC Est Vol (m3):
ERC Volume Unit:
ERC Dt Last Det:
Landfill Type:
Source File Type:
Fill Rate:
Fill Rate Unit:
Tot Fill Area (ha):
Tot Site Area (ha):
Footprint:
Tot Apprv Cap (m3):
Contam Atten Zone:
Grndwtr Mntr:
Surf Wtr Mntr:
Air Emis Monitor:
Approved Waste Type:
Client Site Name:
ERC Methodology:
Site Name:

Welland Iron & Brass Limited
Welland Iron & Brass Limited
City of Welland

Site Location Details:
Service Area:
Page URL:

Natural Attenuation:
Liners:
Cover Material:
Leachate Off-Site:
Leachate On Site:
Req Coll Lndfl Gas:
Lndfl Gas Coll:
Total Waste Rec:
TWR Methodology:
TWR Unit:
Tot Aprv Cap Unit:
Financial Assurance:
Last Report Year:
Region:
District Office:
Site County:
Lot:
Concession:
Latitude:
Longitude:
Easting:
Northing:
UTM Zone:
Data Source:

Site: St Davids Landfill Cyanamid Of Canada Limited City of Niagara Falls

Database:

ECA/Instrument No:	A120202	Natural Attenuation:	
Operation Status:	Closed	Liners:	
C of A Issue Date:		Cover Material:	
C of A Issued to:		Leachate Off-Site:	
Lndfl Gas Mgmt (P):		Leachate On Site:	
Lndfl Gas Mgmt (F):		Req Coll Lndfl Gas:	
Lndfl Gas Mgmt (E):		Lndfl Gas Coll:	
Lndfl Gas Mgmt Sys:		Total Waste Rec:	
Landfill Gas Mntr:		TWR Methodology:	
Leachate Coll Sys:		TWR Unit:	
ERC Est Vol (m3):		Tot Aprv Cap Unit:	
ERC Volume Unit:		Financial Assurance:	
ERC Dt Last Det:		Last Report Year:	
Landfill Type:		Region:	
Source File Type:		District Office:	
Fill Rate:		Site County:	
Fill Rate Unit:		Lot:	
Tot Fill Area (ha):		Concession:	
Tot Site Area (ha):		Latitude:	
Footprint:		Longitude:	
Tot Aprv Cap (m3):		Easting:	
Contam Atten Zone:		Northing:	
Grndwtr Mntr:		UTM Zone:	
Surf Wtr Mntr:		Data Source:	
Air Emis Monitor:			
Approved Waste Type:			
Client Site Name:			
ERC Methodology:			
Site Name:	St Davids Landfill Cyanamid Of Canada Limited City of Niagara Falls		
Site Location Details:			
Service Area:			
Page URL:			

Site: Gainsborough Landfill The Corporation of the Township of West Lincoln Township
of West Lincoln Lot 2, Concession 3 Niagara ON

Database:
LIMO

ECA/Instrument No:	A121202	Natural Attenuation:	
Operation Status:	Closed	Liners:	
C of A Issue Date:		Cover Material:	
C of A Issued to:		Leachate Off-Site:	
Lndfl Gas Mgmt (P):		Leachate On Site:	
Lndfl Gas Mgmt (F):		Req Coll Lndfl Gas:	
Lndfl Gas Mgmt (E):		Lndfl Gas Coll:	
Lndfl Gas Mgmt Sys:		Total Waste Rec:	
Landfill Gas Mntr:		TWR Methodology:	
Leachate Coll Sys:		TWR Unit:	
ERC Est Vol (m3):		Tot Aprv Cap Unit:	
ERC Volume Unit:		Financial Assurance:	
ERC Dt Last Det:		Last Report Year:	
Landfill Type:		Region:	
Source File Type:		District Office:	
Fill Rate:		Site County:	
Fill Rate Unit:		Lot:	
Tot Fill Area (ha):		Concession:	
Tot Site Area (ha):		Latitude:	
Footprint:		Longitude:	
Tot Aprv Cap (m3):		Easting:	
Contam Atten Zone:		Northing:	
Grndwtr Mntr:		UTM Zone:	
Surf Wtr Mntr:		Data Source:	
Air Emis Monitor:			
Approved Waste Type:			
Client Site Name:			
ERC Methodology:			

Site Name: Gainsborough Landfill
The Corporation of the Township of West Lincoln
Township of West Lincoln

Site Location Details:
Service Area:
Page URL:

Site: **Caistor Road Landfill The Corporation of the Township of West Lincoln Township of West Lincoln Lot 14, Concession 3 Niagara ON**

Database:
LIMO

ECA/Instrument No:	A121201	Natural Attenuation:	
Operation Status:	Closed	Liners:	
C of A Issue Date:		Cover Material:	
C of A Issued to:		Leachate Off-Site:	
Lndfl Gas Mgmt (P):		Leachate On Site:	
Lndfl Gas Mgmt (F):		Req Coll Lndfl Gas:	
Lndfl Gas Mgmt (E):		Lndfl Gas Coll:	
Lndfl Gas Mgmt Sys:		Total Waste Rec:	
Landfill Gas Mntr:		TWR Methodology:	
Leachate Coll Sys:		TWR Unit:	
ERC Est Vol (m3):		Tot Aprv Cap Unit:	
ERC Volume Unit:		Financial Assurance:	
ERC Dt Last Det:		Last Report Year:	
Landfill Type:		Region:	
Source File Type:		District Office:	
Fill Rate:		Site County:	
Fill Rate Unit:		Lot:	
Tot Fill Area (ha):		Concession:	
Tot Site Area (ha):		Latitude:	
Footprint:		Longitude:	
Tot Aprv Cap (m3):		Easting:	
Contam Atten Zone:		Northing:	
Grndwtr Mntr:		UTM Zone:	
Surf Wtr Mntr:		Data Source:	
Air Emis Monitor:			
Approved Waste Type:			
Client Site Name:			
ERC Methodology:			
Site Name:	Caistor Road Landfill The Corporation of the Township of West Lincoln Township of West Lincoln		

Site Location Details:
Service Area:
Page URL:

Site: **Perry Road Landfill The Regional Municipality of Niagara Township of Wainfleet Part of Lot 26, Concession 6 Niagara ON**

Database:
LIMO

ECA/Instrument No:	A121102	Natural Attenuation:	
Operation Status:	Closed	Liners:	
C of A Issue Date:		Cover Material:	
C of A Issued to:		Leachate Off-Site:	
Lndfl Gas Mgmt (P):		Leachate On Site:	
Lndfl Gas Mgmt (F):		Req Coll Lndfl Gas:	
Lndfl Gas Mgmt (E):		Lndfl Gas Coll:	
Lndfl Gas Mgmt Sys:		Total Waste Rec:	
Landfill Gas Mntr:		TWR Methodology:	
Leachate Coll Sys:		TWR Unit:	
ERC Est Vol (m3):		Tot Aprv Cap Unit:	
ERC Volume Unit:		Financial Assurance:	
ERC Dt Last Det:		Last Report Year:	
Landfill Type:		Region:	
Source File Type:		District Office:	
Fill Rate:		Site County:	
Fill Rate Unit:		Lot:	
Tot Fill Area (ha):		Concession:	
Tot Site Area (ha):		Latitude:	

Footprint:
Tot Apprv Cap (m3):
Contam Atten Zone:
Grndwtr Mntr:
Surf Wtr Mntr:
Air Emis Monitor:
Approved Waste Type:
Client Site Name:
ERC Methodology:
Site Name:

Perry Road Landfill
The Regional Municipality of Niagara
Township of Wainfleet

Longitude:
Easting:
Northing:
UTM Zone:
Data Source:

Site Location Details:
Service Area:
Page URL:

Site: Mountain Road Landfill The Regional Municipality of Niagara City of Niagara
Falls Part of Lot 6,7,14,15,26 Niagara ON

Database:
[LIMO](#)

ECA/Instrument No: A120201
Operation Status: Closed
C of A Issue Date:
C of A Issued to:
Lndfl Gas Mgmt (P):
Lndfl Gas Mgmt (F):
Lndfl Gas Mgmt (E):
Lndfl Gas Mgmt Sys:
Landfill Gas Mntr:
Leachate Coll Sys:
ERC Est Vol (m3):
ERC Volume Unit:
ERC Dt Last Det:
Landfill Type:
Source File Type:
Fill Rate:
Fill Rate Unit:
Tot Fill Area (ha):
Tot Site Area (ha):
Footprint:
Tot Apprv Cap (m3):
Contam Atten Zone:
Grndwtr Mntr:
Surf Wtr Mntr:
Air Emis Monitor:
Approved Waste Type:
Client Site Name:
ERC Methodology:
Site Name:

Mountain Road Landfill
The Regional Municipality of Niagara
City of Niagara Falls

Natural Attenuation:
Liners:
Cover Material:
Leachate Off-Site:
Leachate On Site:
Req Coll Lndfl Gas:
Lndfl Gas Coll:
Total Waste Rec:
TWR Methodology:
TWR Unit:
Tot Apprv Cap Unit:
Financial Assurance:
Last Report Year:
Region:
District Office:
Site County:
Lot:
Concession:
Latitude:
Longitude:
Easting:
Northing:
UTM Zone:
Data Source:

Site Location Details:
Service Area:
Page URL:

Site: Lot 3, Concession A (South Grimsby) Daniel John Tremblett Township of West
Lincoln Lot 3, Concession A (South Grimsby) Niagara ON

Database:
[LIMO](#)

ECA/Instrument No: A121203
Operation Status: Closed
C of A Issue Date:
C of A Issued to:
Lndfl Gas Mgmt (P):
Lndfl Gas Mgmt (F):
Lndfl Gas Mgmt (E):
Lndfl Gas Mgmt Sys:
Landfill Gas Mntr:
Leachate Coll Sys:

Natural Attenuation:
Liners:
Cover Material:
Leachate Off-Site:
Leachate On Site:
Req Coll Lndfl Gas:
Lndfl Gas Coll:
Total Waste Rec:
TWR Methodology:
TWR Unit:

ERC Est Vol (m3):
ERC Volume Unit:
ERC Dt Last Det:
Landfill Type:
Source File Type:
Fill Rate:
Fill Rate Unit:
Tot Fill Area (ha):
Tot Site Area (ha):
Footprint:
Tot Apprv Cap (m3):
Contam Atten Zone:
Grndwtr Mntr:
Surf Wtr Mntr:
Air Emis Monitor:
Approved Waste Type:
Client Site Name:
ERC Methodology:
Site Name:

Lot 3, Concession A (South Grimsby)
Daniel John Tremblett
Township of West Lincoln

Tot Apprv Cap Unit:
Financial Assurance:
Last Report Year:
Region:
District Office:
Site County:
Lot:
Concession:
Latitude:
Longitude:
Easting:
Northing:
UTM Zone:
Data Source:

Site Location Details:
Service Area:
Page URL:

Site: Station Road Landfill The Corporation of the Township of Wainfleet Township of Wainfleet Lot 20, Concession 1, North of Long Beach, Niagara ON

Database:
[LIMO](#)

ECA/Instrument No: A121101
Operation Status: Closed
C of A Issue Date:
C of A Issued to:
Lndfl Gas Mgmt (P):
Lndfl Gas Mgmt (F):
Lndfl Gas Mgmt (E):
Lndfl Gas Mgmt Sys:
Landfill Gas Mntr:
Leachate Coll Sys:
ERC Est Vol (m3):
ERC Volume Unit:
ERC Dt Last Det:
Landfill Type:
Source File Type:
Fill Rate:
Fill Rate Unit:
Tot Fill Area (ha):
Tot Site Area (ha):
Footprint:
Tot Apprv Cap (m3):
Contam Atten Zone:
Grndwtr Mntr:
Surf Wtr Mntr:
Air Emis Monitor:
Approved Waste Type:
Client Site Name:
ERC Methodology:
Site Name:

Station Road Landfill
The Corporation of the Township of Wainfleet
Township of Wainfleet

Natural Attenuation:
Liners:
Cover Material:
Leachate Off-Site:
Leachate On Site:
Req Coll Lndfl Gas:
Lndfl Gas Coll:
Total Waste Rec:
TWR Methodology:
TWR Unit:
Tot Apprv Cap Unit:
Financial Assurance:
Last Report Year:
Region:
District Office:
Site County:
Lot:
Concession:
Latitude:
Longitude:
Easting:
Northing:
UTM Zone:
Data Source:

Site Location Details:
Service Area:
Page URL:

Site: Atlas Landfill Remediation Project Integrated Municipal Services Incorporated City of Welland Part of Lots 21-22, Part Broken Front Lot 223, Concession 2 Niagara ON

Database:
[LIMO](#)

ECA/Instrument No: A120409

Natural Attenuation:

Operation Status: Open
C of A Issue Date:
C of A Issued to:
Lndfl Gas Mgmt (P):
Lndfl Gas Mgmt (F):
Lndfl Gas Mgmt (E):
Lndfl Gas Mgmt Sys:
Landfill Gas Mntr:
Leachate Coll Sys:
ERC Est Vol (m3):
ERC Volume Unit:
ERC Dt Last Det:
Landfill Type:
Source File Type:
Fill Rate:
Fill Rate Unit:
Tot Fill Area (ha):
Tot Site Area (ha):
Footprint:
Tot Apprv Cap (m3):
Contam Atten Zone:
Grndwtr Mntr:
Surf Wtr Mntr:
Air Emis Monitor:
Approved Waste Type:
Client Site Name:
ERC Methodology:
Site Name:

Atlas Landfill Remediation Project
 Integrated Municipal Services Incorporated
 City of Welland

Liners:
Cover Material:
Leachate Off-Site:
Leachate On Site:
Req Coll Lndfl Gas:
Lndfl Gas Coll:
Total Waste Rec:
TWR Methodology:
TWR Unit:
Tot Apprv Cap Unit:
Financial Assurance:
Last Report Year:
Region:
District Office:
Site County:
Lot:
Concession:
Latitude:
Longitude:
Easting:
Northing:
UTM Zone:
Data Source:

Site Location Details:
Service Area:
Page URL:

Site: MINISTRY OF GOVERNMENT SERVICE
 NIAGARA REGIONAL THOROLD ON

Database:
 NPCB

Company Code: O0255P
Industry: GOVERNMENT (NOT FEDERAL)
Site Status: INSPECTED SITES (NON FEDERAL)
Transaction Date: 4/30/1996
Inspection Date: 9/27/1989

--Details--

Label: OR21396
Serial No.: 107979
PCB Type/Code: ASKAREL/PYROCLOR
Location:
Item/State: TRANSFORMER/FULL
No. of Items: 1
Manufacturer:
Status: IN-USE
Contents: 1288 L

Site: MINISTRY OF GOVERNMENT SERVICES
 NIAGARA REGIONAL Thorold ON

Database:
 NPCB

Company Code: O0255P
Industry: Government (not Fed)
Site Status: In- Use
Transaction Date: 9/27/1989
Inspection Date: 9/27/1989

--Details--

Label:

Serial No.:
PCB Type/Code: Askarel/Pyroclor
Location:
Item/State:
No. of Items:
Manufacturer:
Status: In-Use
Contents:

Site: Lot # 51 Paxton Lane. Niagara ON

Database:
PINC

Incident Id:	2700596	Pipe Material:	
Incident No:	544124	Fuel Category:	Natural Gas
Incident Reported Dt:		Health Impact:	No
Type:	FS-Pipeline Incident	Environment Impact:	No
Status Code:	Pipeline Damage Reason Est	Property Damage:	No
Tank Status:	RC Established	Service Interrupt:	No
Task No:	3253455	Enforce Policy:	No
Spills Action Centre:		Public Relation:	No
Fuel Type:	Natural Gas	Pipeline System:	
Fuel Occurrence Tp:	Pipeline Strike	PSIG:	
Date of Occurrence:	2/16/2011 0:00	Attribute Category:	FS-Perform P-line Inc Invest
Occurrence Start Dt:	2011/03/10	Regulator Location:	
Depth:		Method Details:	E-mail
Customer Acct Name:			
Incident Address:			
Operation Type:	Construction Site (pipeline strike)		
Pipeline Type:			
Regulator Type:			
Summary:	Lot # 51 Paxton Lane. Niagara - 1/2" Pipeline Hit		
Reported By:	Imineo, Vito - Enbridge		
Affiliation:	Industry Stakeholder (Licensee/Registration/Certificate Holder, Facility Owner, etc.)		
Occurrence Desc:	no locates damage 1/2 pe line		
Damage Reason:	Excavation practices not sufficient		
Notes:			

Site: PIPELINE HIT 1/2"
FLORENCE ST., NIAGARA, ON, L2E, CA ON

Database:
PINC

Incident Id:		Pipe Material:	
Incident No:	2382864	Fuel Category:	
Incident Reported Dt:	8/27/2018	Health Impact:	
Type:	FS-Pipeline Incident	Environment Impact:	
Status Code:		Property Damage:	
Tank Status:	Pipeline Damage Reason Est	Service Interrupt:	
Task No:		Enforce Policy:	
Spills Action Centre:		Public Relation:	
Fuel Type:		Pipeline System:	
Fuel Occurrence Tp:		PSIG:	
Date of Occurrence:		Attribute Category:	
Occurrence Start Dt:		Regulator Location:	
Depth:		Method Details:	
Customer Acct Name:	PIPELINE HIT 1/2"		
Incident Address:	FLORENCE ST., NIAGARA, ON, L2E, CA		
Operation Type:			
Pipeline Type:			
Regulator Type:			
Summary:			
Reported By:			
Affiliation:			
Occurrence Desc:			
Damage Reason:			
Notes:			

Site: PIPELINE HIT 0.5"
1242 LAKESHORE RD NOTL,,NIAGARA,ON,,CA ON

Database:
PINC

Incident Id:
Incident No: 1083534
Incident Reported Dt: 4/17/2013
Type: FS-Pipeline Incident
Status Code:
Tank Status: Not Investigated
Task No:
Spills Action Centre:
Fuel Type:
Fuel Occurrence Tp:
Date of Occurrence:
Occurrence Start Dt:
Depth:
Customer Acct Name: PIPELINE HIT 0.5"
Incident Address: 1242 LAKESHORE RD NOTL,,NIAGARA,ON,,CA
Operation Type:
Pipeline Type:
Regulator Type:
Summary:
Reported By:
Affiliation:
Occurrence Desc:
Damage Reason:
Notes:

Pipe Material:
Fuel Category:
Health Impact:
Environment Impact:
Property Damage:
Service Interrupt:
Enforce Policy:
Public Relation:
Pipeline System:
PSIG:
Attribute Category:
Regulator Location:
Method Details:

Site: PIPELINE HIT 2"
1358 LINE 3,,NIAGARA,ON,,CA ON

Database:
PINC

Incident Id:
Incident No: 1100810
Incident Reported Dt: 5/16/2013
Type: FS-Pipeline Incident
Status Code:
Tank Status: Pipeline Damage Reason Est
Task No:
Spills Action Centre:
Fuel Type:
Fuel Occurrence Tp:
Date of Occurrence:
Occurrence Start Dt:
Depth:
Customer Acct Name: PIPELINE HIT 2"
Incident Address: 1358 LINE 3,,NIAGARA,ON,,CA
Operation Type:
Pipeline Type:
Regulator Type:
Summary:
Reported By:
Affiliation:
Occurrence Desc:
Damage Reason:
Notes:

Pipe Material:
Fuel Category:
Health Impact:
Environment Impact:
Property Damage:
Service Interrupt:
Enforce Policy:
Public Relation:
Pipeline System:
PSIG:
Attribute Category:
Regulator Location:
Method Details:

Site: PIPELINE HIT 0.5"
20 ANNE ST,,NIAGARA,ON,,CA ON

Database:
PINC

Incident Id:
Incident No: 1085204
Incident Reported Dt: 4/22/2013
Type: FS-Pipeline Incident
Status Code:
Tank Status: Not Investigated
Task No:
Spills Action Centre:

Pipe Material:
Fuel Category:
Health Impact:
Environment Impact:
Property Damage:
Service Interrupt:
Enforce Policy:
Public Relation:

Fuel Type:
Fuel Occurrence Tp:
Date of Occurrence:
Occurrence Start Dt:
Depth:
Customer Acct Name: PIPELINE HIT 0.5"
Incident Address: 20 ANNE ST.,,NIAGARA,ON,,CA
Operation Type:
Pipeline Type:
Regulator Type:
Summary:
Reported By:
Affiliation:
Occurrence Desc:
Damage Reason:
Notes:

Pipeline System:
PSIG:
Attribute Category:
Regulator Location:
Method Details:

Site: REGIONAL MUNICIPALITY OF NIAGARA
NIAGARA RD 24 AT HWY 20 PELHAM PATROL YARD ON

Database:
[PRT](#)

Location ID: 11397
Type: private
Expiry Date:
Capacity (L): 50002.00
Licence #: 0001015191

Site: REGIONAL MUNICIPALITY OF NIAGARA
NIAGARA RD 84 AT NIAGARA RD 25 WELLAND PATROL YARD ON

Database:
[PRT](#)

Location ID: 16660
Type: private
Expiry Date:
Capacity (L): 68190.00
Licence #: 0001015201

Site: REGIONAL MUNICIPALITY OF NIAGARA
NIAGARA RD 70 TOWNLINE & MOUNTAIN THOROLD ON

Database:
[PRT](#)

Location ID: 9453
Type: retail
Expiry Date:
Capacity (L): 54552
Licence #: 0001015211

Site: REGIONAL MUNICIPALITY OF NIAGARA
NIAGARA RD 70 TOWNLINE & MOUNTAIN THOROLD ON

Database:
[PRT](#)

Location ID: 9453
Type: private
Expiry Date:
Capacity (L): 22728.00
Licence #: 0001015171

Site: E.S. Fox Enterprises Inc.
Lot 214, Broken Front Concession, City of Thorold, Regional Municipality of Niagara CITY OF THOROLD ON

Database:
[PTTW](#)

EBR Registry No: IA03E0858
Ministry Ref No: 23024828
Notice Type: Instrument Decision
Notice Stage:
Notice Date: April 29, 2005
Proposal Date: June 16, 2003

Decision Posted:
Exception Posted:
Section:
Act 1:
Act 2:
Site Location Map:

Year: 2003
Instrument Type: (OWRA s. 34) - Permit to Take Water
Off Instrument Name:
Posted By:
Company Name: E.S. Fox Enterprises Inc.
Site Address:
Location Other:
Proponent Name:
Proponent Address: 9127 Montrose Rd., Niagara Falls Ontario, L2E 5S6
Comment Period:
URL:

Site Location Details:

Lot 214, Broken Front Concession, City of Thorold, Regional Municipality of Niagara CITY OF THOROLD

Site: **Bridgewater Country Club Ltd.**
Bridgewater Country Club Lot: 5, Concession: 3, Geographic Township of BERTIE, Town of Fort Erie, Regional Municipality of Niagara BERTIE ON

Database:
PTTW

EBR Registry No: 013-4453
Ministry Ref No: 6533-B7UKCW
Notice Type: Instrument Decision
Notice Stage:
Notice Date: March 08, 2019
Proposal Date: January 02, 2019
Year: 2019
Instrument Type: Permit to Take Water - OWRA s. 34
Off Instrument Name:
Posted By:
Company Name:
Site Address:
Location Other:
Proponent Name: Bridgewater Country Club Ltd.
Proponent Address: 700 Gilmour Road Fort Erie Ontario Canada L2A 5M4
Comment Period:
URL: <http://www.ebr.gov.on.ca/ERS-WEB-External/displaynoticecontent.do?noticeId=MTM2OTgw&statusId=MjA5NTI5&language=en>

Decision Posted:
Exception Posted:
Section:
Act 1:
Act 2:
Site Location Map:

Site Location Details:

Bridgewater Country Club Lot: 5, Concession: 3, Geographic Township of BERTIE, Town of Fort Erie, Regional Municipality of Niagara BERTIE

Site: **Walker Aggregates Inc.**
5500 Yonge Street Lot 19, Concession 9, Lincoln Niagara, ON Canada ON

Database:
PTTW

EBR Registry No: 019-7013
Ministry Ref No: 7774-CQJKH6
Notice Type: Instrument
Notice Stage: Proposal
Notice Date:
Proposal Date: May 1, 2023
Year: 2023
Instrument Type: Permit to take water
Off Instrument Name: Permit to Take Water (OWRA s. 34)
Posted By: Ministry of the Environment, Conservation and Parks
Company Name:
Site Address: 5500 Yonge Street
Lot 19, Concession 9, Lincoln
Niagara,
ON
Canada
Location Other:
Proponent Name: Walker Aggregates Inc.

Decision Posted:
Exception Posted: Section 34
Section: Ontario Water Resources Act, R.S.O. 1990
Act 1: Ontario Water Resources Act
Act 2:
Site Location Map: 43.115032,-79.486069

Proponent Address: Walker Aggregates Inc.
P.O. Box 100
Thorold,
ON
L2V 3Y8
Canada
Comment Period: May 1, 2023 - May 31, 2023 (30 days) Closed
URL: <https://ero.ontario.ca/notice/019-7013>

Site Location Details:

Site: **Kaneff Capital Properties Inc.**
Lot 1, City of Thorold and 1 Niagara on the Green Blvd., Town of Niagara-on-the-Lake, Regional Municipality of Niagara TOWN OF NIAGARA-ON-THE-LAKE ON

Database:
PTTW

EBR Registry No: IA04E1231
Ministry Ref No: 5456-5VKJGP
Notice Type: Instrument Decision
Notice Stage:
Notice Date: November 08, 2005
Proposal Date: August 19, 2004
Year: 2004
Instrument Type: (OWRA s. 34) - Permit to Take Water
Off Instrument Name:
Posted By:
Company Name: Kaneff Capital Properties Inc.
Site Address:
Location Other:
Proponent Name:
Proponent Address: 8501 Mississauga Road, Brampton Ontario, L5N 6M9
Comment Period:
URL:

Decision Posted:
Exception Posted:
Section:
Act 1:
Act 2:
Site Location Map:

Site Location Details:

Lot 1, City of Thorold and 1 Niagara on the Green Blvd., Town of Niagara-on-the-Lake, Regional Municipality of Niagara TOWN OF NIAGARA-ON-THE-LAKE

Site: **Abitibi-Consolidated Company of Canada**
Southwest part of Lot 29, City of Thorold, Regional Municipality of Niagara Thorold ON

Database:
PTTW

EBR Registry No: IA02E0989
Ministry Ref No: 23022226
Notice Type: Instrument Decision
Notice Stage:
Notice Date: February 19, 2003
Proposal Date: August 22, 2002
Year: 2002
Instrument Type: (OWRA s. 34) - Permit to Take Water
Off Instrument Name:
Posted By:
Company Name: Abitibi-Consolidated Company of Canada
Site Address:
Location Other:
Proponent Name:
Proponent Address: 1 Park Street, Iroquois Falls Ontario, P0K 1E0
Comment Period:
URL:

Decision Posted:
Exception Posted:
Section:
Act 1:
Act 2:
Site Location Map:

Site Location Details:

Southwest part of Lot 29, City of Thorold, Regional Municipality of Niagara Thorold

Site: *Dermik Land Inc.*
Part Lots 19 and 20, Concession 3, Town of Pelham, Regional Municipality of Niagara TOWN OF PELHAM ON

Database:
PTTW

EBR Registry No: IA00E1436
Ministry Ref No: 23012535
Notice Type: Instrument Decision
Notice Stage:
Notice Date: November 28, 2000
Proposal Date: September 06, 2000
Year: 2000
Instrument Type: (OWRA s. 34) - Permit to Take Water
Off Instrument Name:
Posted By:
Company Name: Dermik Land Inc.
Site Address:
Location Other:
Proponent Name:
Proponent Address: 205 Metler Road, RR #1, Ridgeville Ontario, L0S 1M0
Comment Period:
URL:

Decision Posted:
Exception Posted:
Section:
Act 1:
Act 2:
Site Location Map:

Site Location Details:

Part Lots 19 and 20, Concession 3, Town of Pelham, Regional Municipality of Niagara TOWN OF PELHAM

Site: *Niagara Peninsula Conservation Authority*
Lot 19, Concession 12, Town of Pelham, Regional Municipality of Niagara TOWN OF PELHAM ON

Database:
PTTW

EBR Registry No: 011-1743
Ministry Ref No: 3743-8BFRY7
Notice Type: Instrument Decision
Notice Stage:
Notice Date: March 31, 2011
Proposal Date: November 23, 2010
Year: 2010
Instrument Type: (OWRA s. 34) - Permit to Take Water
Off Instrument Name:
Posted By:
Company Name: Niagara Peninsula Conservation Authority
Site Address:
Location Other:
Proponent Name:
Proponent Address: 250 Thorold Rd W 3rd Floor, Welland Ontario, L3C 3W2
Comment Period:
URL:

Decision Posted:
Exception Posted:
Section:
Act 1:
Act 2:
Site Location Map:

Site Location Details:

Lot 19, Concession 12, Town of Pelham, Regional Municipality of Niagara TOWN OF PELHAM

Site: *Mark Steven Shumlick*
800 Carl Road South half of Lots 11 and 12, Concession 1 City of Welland, Regional Municipality of Niagara Ontario CROWLAND ON

Database:
PTTW

EBR Registry No: 012-8008
Ministry Ref No: 6122-AAZLKR
Notice Type: Instrument Decision
Notice Stage:
Notice Date: September 09, 2016
Proposal Date: June 28, 2016
Year: 2016
Instrument Type: (OWRA s. 34) - Permit to Take Water
Off Instrument Name:
Posted By:

Decision Posted:
Exception Posted:
Section:
Act 1:
Act 2:
Site Location Map:

Company Name: Mark Steven Shumlick
Site Address:
Location Other:
Proponent Name:
Proponent Address: 800 Carl Road, Welland Ontario, Canada L0S 1K0
Comment Period:
URL:

Site Location Details:

800 Carl Road South half of Lots 11 and 12, Concession 1 City of Welland, Regional Municipality of Niagara Ontario CROWLAND

Site: **Ducks Unlimited Canada**
Part of lot 13 and Concession 2, Whilloughby Niagara Municipality, County of Niagara WILLOUGHBY ON

Database:
PTTW

EBR Registry No: 010-1865
Ministry Ref No: 0134-77VJAE
Notice Type: Instrument Decision
Notice Stage:
Notice Date: January 21, 2008
Proposal Date: October 16, 2007
Year: 2007
Instrument Type: (OWRA s. 34) - Permit to Take Water
Off Instrument Name:
Posted By:
Company Name: Ducks Unlimited Canada
Site Address:
Location Other:
Proponent Name:
Proponent Address: Kingston Division, 1-614 Norris Court, Kingston Ontario, Canada K7P 2R9
Comment Period:
URL:

Decision Posted:
Exception Posted:
Section:
Act 1:
Act 2:
Site Location Map:

Site Location Details:

Part of lot 13 and Concession 2, Whilloughby Niagara Municipality, County of Niagara WILLOUGHBY

Site: **Hunters Pointe Golf Course (1276304 Ont. Inc.)**
Lot 19, Concession 2, Geographic Township of Crowland, City of Welland, Regional Municipality of Niagara CITY OF WELLAND ON

Database:
PTTW

EBR Registry No: IA05E0684
Ministry Ref No: 5262-6BFFPF
Notice Type: Instrument Decision
Notice Stage:
Notice Date: October 03, 2005
Proposal Date: May 02, 2005
Year: 2005
Instrument Type: (OWRA s. 34) - Permit to Take Water
Off Instrument Name:
Posted By:
Company Name: Hunters Pointe Golf Course (1276304 Ont. Inc.)
Site Address:
Location Other:
Proponent Name:
Proponent Address: 289 Daimler Parkway, Welland Ontario, L3B 6H2
Comment Period:
URL:

Decision Posted:
Exception Posted:
Section:
Act 1:
Act 2:
Site Location Map:

Site Location Details:

Lot 19, Concession 2, Geographic Township of Crowland, City of Welland, Regional Municipality of Niagara CITY OF WELLAND

Site: *Mark Steven Shumlick*
800 Carl Road South half of Lots 11 and 12, Concession 1 City of Welland, Regional Municipality of Niagara Ontario
CROWLAND ON

Database:
PTTW

EBR Registry No: 012-8008
Ministry Ref No:
Notice Type: Instrument Proposal
Notice Stage:
Notice Date: June 28, 2016
Proposal Date: June 28, 2016
Year: 2016
Instrument Type: Mark Steven Shumlick (OWRA s. 34) - Permit to Take Water
Off Instrument Name:
Posted By:
Company Name:
Site Address:
Location Other:
Proponent Name:
Proponent Address: 800 Carl Road, Welland Ontario, Canada L0S 1K0
Comment Period:
URL:

Decision Posted:
Exception Posted:
Section:
Act 1:
Act 2:
Site Location Map:

Site Location Details:

800 Carl Road South half of Lots 11 and 12, Concession 1 City of Welland, Regional Municipality of Niagara Ontario CROWLAND

Site: *Grand Niagara Golf Corporation*
Part of Lots 1-6, Broken Front of Welland River, City of Niagara, Regional Municipality of Niagara CITY OF
NIAGARA FALLS ON

Database:
PTTW

EBR Registry No: 010-5157
Ministry Ref No: 2676-7L9KRG
Notice Type: Instrument Decision
Notice Stage:
Notice Date: May 06, 2010
Proposal Date: November 12, 2008
Year: 2008
Instrument Type: (OWRA s. 34) - Permit to Take Water
Off Instrument Name:
Posted By:
Company Name: Grand Niagara Golf Corporation
Site Address:
Location Other:
Proponent Name:
Proponent Address: 377 Burnhamthorpe Road East , 117, Mississauga Ontario, L5A 3Y1
Comment Period:
URL:

Decision Posted:
Exception Posted:
Section:
Act 1:
Act 2:
Site Location Map:

Site Location Details:

Part of Lots 1-6, Broken Front of Welland River, City of Niagara, Regional Municipality of Niagara CITY OF NIAGARA FALLS

Site: *David Shewchuk*
Lot 18, Concession 7, Pelham Township, Regional Municipality of Niagara Pelham ON

Database:
PTTW

EBR Registry No: IA05E1157
Ministry Ref No: 2313-6DBQB7
Notice Type: Instrument Decision
Notice Stage:
Notice Date: September 07, 2005
Proposal Date: July 28, 2005
Year: 2005
Instrument Type: (OWRA s. 34) - Permit to Take Water
Off Instrument Name:

Decision Posted:
Exception Posted:
Section:
Act 1:
Act 2:
Site Location Map:

Posted By:
Company Name: David Shewchuk
Site Address:
Location Other:
Proponent Name:
Proponent Address: 1469A King Street West, Toronto Ontario, M6K 1J4
Comment Period:
URL:

Site Location Details:

Lot 18, Concession 7, Pelham Township, Regional Municipality of Niagara Pelham

Site: 992548 Ontario Inc. o/a Sparrow Lakes Golf Club
Colbeck Drive, Lot 260, Thorold Twp, Welland, City, Regional Municipality of Niagara and Lot: 2, Concession: 14,
Pelham Town, Regional Municipality of Niagara REGIONAL MUNICIPALITY OF NIAGARA ON

Database:
[PTTW](#)

EBR Registry No: 010-8047
Ministry Ref No: 1068-7WKQYN
Notice Type: Instrument Decision
Notice Stage:
Notice Date: January 20, 2010
Proposal Date: October 14, 2009
Year: 2009
Instrument Type: (OWRA s. 34) - Permit to Take Water
Off Instrument Name:
Posted By:
Company Name: 992548 Ontario Inc. o/a Sparrow Lakes Golf Club
Site Address:
Location Other:
Proponent Name:
Proponent Address: 105 South Pelham Road, Welland Ontario, L3B 5N8
Comment Period:
URL:

Decision Posted:
Exception Posted:
Section:
Act 1:
Act 2:
Site Location Map:

Site Location Details:

Colbeck Drive, Lot 260, Thorold Twp, Welland, City, Regional Municipality of Niagara and Lot: 2, Concession: 14, Pelham Town, Regional Municipality of Niagara REGIONAL MUNICIPALITY OF NIAGARA

Site: Brock Golfland Ltd.
Brock Golfland Limited Address: 2745 Merrittville HWY, Thorold, City, Regional Municipality of Niagara District
Office: Niagara CITY OF THOROLD ON

Database:
[PTTW](#)

EBR Registry No: 011-8186
Ministry Ref No: 4836-942NJZ
Notice Type: Instrument Decision
Notice Stage:
Notice Date: May 13, 2013
Proposal Date: February 06, 2013
Year: 2013
Instrument Type: (OWRA s. 34) - Permit to Take Water
Off Instrument Name:
Posted By:
Company Name: Brock Golfland Ltd.
Site Address:
Location Other:
Proponent Name:
Proponent Address: 2745 Merrittville Highway, Fonthill Ontario, L05 1E6
Comment Period:
URL:

Decision Posted:
Exception Posted:
Section:
Act 1:
Act 2:
Site Location Map:

Site Location Details:

Brock Golfland Limited Address: 2745 Merrittville HWY, Thorold, City, Regional Municipality of Niagara District Office: Niagara CITY OF THOROLD

Site: Walker Aggregates Inc.
Lot: 19, Concession: 9 Clinton, (Corner of Mountain Road & Younge Street), Geographic Township: CLINTON,
Lincoln, Town, Regional Municipality of Niagara LINCOLN ON

Database:
PTTW

EBR Registry No: 012-8188
Ministry Ref No: 2233-ABNR9L
Notice Type: Instrument Decision
Notice Stage:
Notice Date: November 04, 2016
Proposal Date: July 20, 2016
Year: 2016
Instrument Type: (OWRA s. 34) - Permit to Take Water
Off Instrument Name:
Posted By:
Company Name: Walker Aggregates Inc.
Site Address:
Location Other:
Proponent Name:
Proponent Address: 2800 Thorold Townline Road, Post Office Box Delivery 100, Niagara Falls Ontario, Canada L2E 6S4
Comment Period:
URL:

Decision Posted:
Exception Posted:
Section:
Act 1:
Act 2:
Site Location Map:

Site Location Details:

Lot: 19, Concession: 9 Clinton, (Corner of Mountain Road & Younge Street), Geographic Township: CLINTON, Lincoln, Town, Regional Municipality of Niagara LINCOLN

Site: Cherry Country Connections Inc.
Lot 8, Concession 6, Town of Pelham, Regional Municipality of Niagara TOWN OF PELHAM ON

Database:
PTTW

EBR Registry No: IA04E1656
Ministry Ref No: 1863-672GWZ
Notice Type: Instrument Decision
Notice Stage:
Notice Date: March 23, 2005
Proposal Date: November 24, 2004
Year: 2004
Instrument Type: (OWRA s. 34) - Permit to Take Water
Off Instrument Name:
Posted By:
Company Name: Cherry Country Connections Inc.
Site Address:
Location Other:
Proponent Name:
Proponent Address: 433 Tice Road, R.R. #1, Ridgeville Ontario, L0S 1M0
Comment Period:
URL:

Decision Posted:
Exception Posted:
Section:
Act 1:
Act 2:
Site Location Map:

Site Location Details:

Lot 8, Concession 6, Town of Pelham, Regional Municipality of Niagara TOWN OF PELHAM

Site: Lookout Point Country Club Limited
Lookout Point Golf and Country Club Address: Lot: 4, Concession: 7, Town of Pelham, Regional Municipality of
Niagara TOWN OF PELHAM ON

Database:
PTTW

EBR Registry No: 011-9908
Ministry Ref No: 8622-9AXRCF
Notice Type: Instrument Decision
Notice Stage:
Notice Date: November 29, 2013
Decision Posted:
Exception Posted:
Section:
Act 1:
Act 2:

Proposal Date: August 28, 2013
Year: 2013
Instrument Type: (OWRA s. 34) - Permit to Take Water
Off Instrument Name:
Posted By:
Company Name: Lookout Point Country Club Limited
Site Address:
Location Other:
Proponent Name:
Proponent Address: 209 Tice Road, Fonthill Ontario, L0S 1E0
Comment Period:
URL:

Site Location Map:

Site Location Details:

Lookout Point Golf and Country Club Address: Lot: 4, Concession: 7, Town of Pelham, Regional Municipality of Niagara TOWN OF PELHAM

Site: **Oxy Vinyls Canada Inc.**
Lots 195 and 196, Town of Thorold Regional Municipality of Niagara Thorold ON

Database:
PTTW

EBR Registry No: IA01E1354
Ministry Ref No: 23017324
Notice Type: Instrument Decision
Notice Stage:
Notice Date: December 13, 2001
Proposal Date: September 21, 2001
Year: 2001
Instrument Type: (OWRA s. 34) - Permit to Take Water
Off Instrument Name:
Posted By:
Company Name: Oxy Vinyls Canada Inc.
Site Address:
Location Other:
Proponent Name:
Proponent Address: 8800 Thorold Townline, Thorold Ontario, L2E 6V9
Comment Period:
URL:

Decision Posted:
Exception Posted:
Section:
Act 1:
Act 2:
Site Location Map:

Site Location Details:

Lots 195 and 196, Town of Thorold Regional Municipality of Niagara Thorold

Site: **Sawmill Golf Ltd.**
Parts of Lots 16 and 17, Concession 2, Town of Pelham, Regional Municipality of Niagara TOWN OF PELHAM ON

Database:
PTTW

EBR Registry No: IA00E0862
Ministry Ref No: 23011023
Notice Type: Instrument Decision
Notice Stage:
Notice Date: June 19, 2001
Proposal Date: May 18, 2000
Year: 2000
Instrument Type: (OWRA s. 34) - Permit to Take Water
Off Instrument Name:
Posted By:
Company Name: Sawmill Golf Ltd.
Site Address:
Location Other:
Proponent Name:
Proponent Address: 856 Sawmill Rd., Fenwick Ontario, L0S 1C0
Comment Period:
URL:

Decision Posted:
Exception Posted:
Section:
Act 1:
Act 2:
Site Location Map:

Site Location Details:

Site: FORT ERIE, TOWN OF W.P.C.P
1 ANGEL AVE., FORT ERIE C/O P.O. BOX 1042, P. M. OF NIAGARA, THOROLD ON L2V 4T7

Database:
REC

ID:		Province In:	ONT
Company ID:		Province Out:	
Receiver No:	W120292	County Out:	
Co Admin:		Mail Addr:	
Choice of Contact:		Site PO Box:	
Rec Div:			
Rec Op Div:			
Rec Op Name:			
Site Bldg:			
Facility Type:	WATER POLL. CONTROL PLANT		
Approval Yrs:	1993; 1994; 1995; 1996		

1993 Receiver Manifest Details

Rec No:	W120292
Waste Code:	150
Waste Class:	INERT INORGANIC WASTES
Waste Count:	2
Qty Recvd:	1001

Site: PUC
REGION OF NIAGARA'S YARD ON THE THOROLD TOWNLIN AT THOROLDSTONE RD. THOROLD CITY ON

Database:
SPL

Ref No:	49923	Municipality No:	18105
Year:		Nature of Damage:	
Incident Dt:	5/1/1991	Discharger Report:	
MOE Response:		Material Group:	
Dt MOE Arvl on Scn:		Health/Env Conseq:	
MOE Reported Dt:	5/1/1991	Agency Involved:	
Dt Document Closed:			
Site No:			
Site County/District:			
Site Geo Ref Meth:			
Site District Office:			
Nearest Watercourse:			
Site Name:			
Site Address:			
Site Region:			
Site Municipality:	THOROLD CITY		
Site Lot:			
Site Conc:			
Site Geo Ref Accu:			
Site Map Datum:			
Northing:			
Easting:			
Incident Cause:	OTHER CONTAINER LEAK		
Incident Event:			
Environment Impact:	NOT ANTICIPATED		
Nature of Impact:			
Contaminant Qty:			
System Facility Address:			
Client Name:			
Client Type:			
Call Report Location Geodata:			
Contaminant Code:			
Contaminant Name:			
Contaminant Limit 1:			
Contam Limit Freq 1:			
Contaminant UN No 1:			
Receiving Medium:	LAND		
Receiving Environment:			

Incident Reason: ERROR
Incident Summary: REGION OF NIAGARA ROADS DEPT. - 200 L OF PAINT TO PAVEMENT.
Activity Preceding Spill:
Property 2nd Watershed:
Property Tertiary Watershed:
Sector Type:
SAC Action Class:
Source Type:

Site: DUPONT CANADA
NIAGARA FALLS, NEW YORK MOTOR VEHICLE (OPERATING FLUID) NEW YORK STATE / WELLAND ON

Database:
SPL

Ref No: 849 **Municipality No:** 9331
Year: **Nature of Damage:**
Incident Dt: 3/2/1988 **Discharger Report:**
MOE Response: **Material Group:**
Dt MOE Arvl on Scn: **Health/Env Conseq:**
MOE Reported Dt: 3/2/1988 **Agency Involved:**
Dt Document Closed:
Site No:
Site County/District:
Site Geo Ref Meth:
Site District Office:
Nearest Watercourse:
Site Name:
Site Address:
Site Region:
Site Municipality: NEW YORK STATE / WELLAND
Site Lot:
Site Conc:
Site Geo Ref Accu:
Site Map Datum:
Northing:
Easting:
Incident Cause: VALVE/FITTING LEAK OR FAILURE
Incident Event:
Environment Impact:
Nature of Impact:
Contaminant Qty:
System Facility Address:
Client Name:
Client Type:
Call Report Location Geodata:
Contaminant Code:
Contaminant Name:
Contaminant Limit 1:
Contam Limit Freq 1:
Contaminant UN No 1:
Receiving Medium: LAND
Receiving Environment:
Incident Reason: ERROR
Incident Summary: DUPONT CHEMICAL NEW YORK-SPILL OF LIQUID CHLORINE TO GROUND. VOLATILIZED.
Activity Preceding Spill:
Property 2nd Watershed:
Property Tertiary Watershed:
Sector Type:
SAC Action Class:
Source Type:

Site: WALKER INDUSTRIES
WALKER LANDFILL, QUARRY WALKER BROTHERS QUARRY - 2800 THORLLD TOWNLINE ROAD, NIAGARA
FALLS THOROLD CITY ON

Database:
SPL

Ref No: 196449 **Municipality No:** 18105
Year: **Nature of Damage:**
Incident Dt: 3/13/2001 **Discharger Report:**
MOE Response: **Material Group:**

Dt MOE Arvl on Scn:
MOE Reported Dt: 3/14/2001
Dt Document Closed:

Health/Env Conseq:
Agency Involved:

Site No:
Site County/District:
Site Geo Ref Meth:
Site District Office:
Nearest Watercourse:
Site Name:
Site Address:
Site Region:
Site Municipality: THOROLD CITY
Site Lot:
Site Conc:
Site Geo Ref Accu:
Site Map Datum:
Northing:
Easting:
Incident Cause: OTHER CONTAINER LEAK
Incident Event:
Environment Impact: Possible
Nature of Impact: Water course or lake
Contaminant Qty:
System Facility Address:
Client Name:
Client Type:
Call Report Location Geodata:
Contaminant Code:
Contaminant Name:
Contaminant Limit 1:
Contam Limit Freq 1:
Contaminant UN No 1:
Receiving Medium: Land
Receiving Environment:
Incident Reason: ERROR
Incident Summary: WALKER BROS: SPILL OF 25L DIESEL TO ONSITE POND FROM SLIPPED BARREL.CLEAN
Activity Preceding Spill:
Property 2nd Watershed:
Property Tertiary Watershed:
Sector Type:
SAC Action Class:
Source Type:

Site: NIAGARA, REGIONAL MUNICIPALITY
END OF NIAGARA FALLS RD AT WELLINGTON CANAL. SANITARY SEWER SYSTEM/PUMPING STATION
THOROLD CITY ON

Database:
[SPL](#)

Ref No: 155614
Year:
Incident Dt: 5/13/1998
MOE Response:
Dt MOE Arvl on Scn:
MOE Reported Dt: 5/13/1998
Dt Document Closed:
Site No:
Site County/District:
Site Geo Ref Meth:
Site District Office:
Nearest Watercourse:
Site Name:
Site Address:
Site Region:
Site Municipality: THOROLD CITY
Site Lot:
Site Conc:
Site Geo Ref Accu:
Site Map Datum:
Northing:

Municipality No: 18105
Nature of Damage:
Discharger Report:
Material Group:
Health/Env Conseq:
Agency Involved:

Easting:
Incident Cause: PIPE/HOSE LEAK
Incident Event:
Environment Impact: POSSIBLE
Nature of Impact: Water course or lake
Contaminant Qty:
System Facility Address:
Client Name:
Client Type:
Call Report Location Geodata:
Contaminant Code:
Contaminant Name:
Contaminant Limit 1:
Contam Limit Freq 1:
Contaminant UN No 1:
Receiving Medium: LAND / WATER
Receiving Environment:
Incident Reason: EQUIPMENT FAILURE
Incident Summary: NIAGARA R.M.- SEWAGE FOR-CEMAIN BREAK. SMALL LEAK TO GRND & PAPER MILL C.B.
Activity Preceding Spill:
Property 2nd Watershed:
Property Tertiary Watershed:
Sector Type:
SAC Action Class:
Source Type:

Site: PRIVATE OWNER
 NIAGARA ST. STORAGE TANK/BARREL WELLAND CITY ON

Database:
 SPL

Ref No:	118173	Municipality No:	18104
Year:		Nature of Damage:	
Incident Dt:	9/6/1995	Discharger Report:	
MOE Response:		Material Group:	
Dt MOE Arvl on Scn:		Health/Env Conseq:	
MOE Reported Dt:	9/6/1995	Agency Involved:	
Dt Document Closed:			
Site No:			
Site County/District:			
Site Geo Ref Meth:			
Site District Office:			
Nearest Watercourse:			
Site Name:			
Site Address:			
Site Region:			
Site Municipality:	WELLAND CITY		
Site Lot:			
Site Conc:			
Site Geo Ref Accu:			
Site Map Datum:			
Northing:			
Easting:			
Incident Cause:	OTHER CONTAINER LEAK		
Incident Event:			
Environment Impact:	NOT ANTICIPATED		
Nature of Impact:			
Contaminant Qty:			
System Facility Address:			
Client Name:			
Client Type:			
Call Report Location Geodata:			
Contaminant Code:			
Contaminant Name:			
Contaminant Limit 1:			
Contam Limit Freq 1:			
Contaminant UN No 1:			
Receiving Medium:	LAND		
Receiving Environment:			
Incident Reason:	ERROR		

Incident Summary: ONTARIO SOLVENT SERVICE- 0.5 L VARSOL TO ASPHALT FROM BARREL, CLEANED UP.
Activity Preceding Spill:
Property 2nd Watershed:
Property Tertiary Watershed:
Sector Type:
SAC Action Class:
Source Type:

Site: *Niagara Regional Wind Farm Welland ON*

Database:
SPL

Ref No: 6751-A34TJP
Year:
Incident Dt: 10/8/2015
MOE Response: No
Dt MOE Arvl on Scn:
MOE Reported Dt: 10/8/2015
Dt Document Closed: 10/19/2015
Site No: NA
Site County/District:
Site Geo Ref Meth:
Site District Office:
Nearest Watercourse:
Site Name: Con 1 and Boyle Road<UNOFFICIAL>
Site Address: Niagara Regional Wind Farm
Site Region:
Site Municipality: Welland
Site Lot:
Site Conc:
Site Geo Ref Accu:
Site Map Datum:
Northing:
Easting:
Incident Cause:
Incident Event:
Environment Impact:
Nature of Impact:
Contaminant Qty: 2 L
System Facility Address:
Client Name:
Client Type:
Call Report Location Geodata:
Contaminant Code: 15
Contaminant Name: HYDRAULIC OIL
Contaminant Limit 1:
Contam Limit Freq 1:
Contaminant UN No 1:
Receiving Medium:
Receiving Environment:
Incident Reason: Equipment Failure
Incident Summary: Avertex: 2L hydraul oil to ground, clnd
Activity Preceding Spill:
Property 2nd Watershed:
Property Tertiary Watershed:
Sector Type: Electric Power Generation
SAC Action Class: Land Spills
Source Type:

Site: *Niagara Street, btwn Merritt Rd & Zehr's parking lot on West side of road Welland ON*

Database:
SPL

Ref No: 1237-7WNQD4
Year:
Incident Dt:
MOE Response: Deferred Field Response
Dt MOE Arvl on Scn: 10/9/2009
MOE Reported Dt: 10/9/2009
Municipality No:
Nature of Damage:
Discharger Report:
Material Group:
Health/Env Conseq:
Agency Involved:

Dt Document Closed:
Site No:
Site County/District:
Site Geo Ref Meth:
Site District Office:
Nearest Watercourse:
Site Name: Niagara Street<UNOFFICIAL>
Site Address:
Site Region:
Site Municipality:
Site Lot:
Site Conc:
Site Geo Ref Accu:
Site Map Datum:
Northing:
Easting:
Incident Cause: Other Discharges
Incident Event:
Environment Impact: Possible
Nature of Impact: Surface Water Pollution
Contaminant Qty: 25 L
System Facility Address:
Client Name:
Client Type:
Call Report Location Geodata:
Contaminant Code: 13
Contaminant Name: DIESEL FUEL
Contaminant Limit 1:
Contam Limit Freq 1:
Contaminant UN No 1:
Receiving Medium:
Receiving Environment:
Incident Reason: Spill
Incident Summary: Welland: TT spilled diesel to rd, 7 CBs impacted
Activity Preceding Spill:
Property 2nd Watershed:
Property Tertiary Watershed:
Sector Type: Transport Truck
SAC Action Class: Watercourse Spills
Source Type:

Site: **BARTEL'S WASTE MANAGEMENT INC.**
HWY 55 AND EAST CHESTER ST. (NIAGARA ON THE LAKE) MOTOR VEHICLE (OPERATING FLUID) NIAGARA R.
M. ON

Database:
SPL

Ref No:	35819	Municipality No:	18000
Year:		Nature of Damage:	
Incident Dt:	6/5/1990	Discharger Report:	
MOE Response:		Material Group:	
Dt MOE Arvl on Scn:		Health/Env Conseq:	
MOE Reported Dt:	6/5/1990	Agency Involved:	
Dt Document Closed:			
Site No:			
Site County/District:			
Site Geo Ref Meth:			
Site District Office:			
Nearest Watercourse:			
Site Name:			
Site Address:			
Site Region:			
Site Municipality:	NIAGARA R.M.		
Site Lot:			
Site Conc:			
Site Geo Ref Accu:			
Site Map Datum:			
Northing:			
Easting:			
Incident Cause:	VALVE/FITTING LEAK OR FAILURE		

Incident Event:
Environment Impact: NOT ANTICIPATED
Nature of Impact:
Contaminant Qty:
System Facility Address:
Client Name:
Client Type:
Call Report Location Geodata:
Contaminant Code:
Contaminant Name:
Contaminant Limit 1:
Contam Limit Freq 1:
Contaminant UN No 1:
Receiving Medium: LAND
Receiving Environment:
Incident Reason: UNKNOWN
Incident Summary: BARTEL'S WASTE MANAG'T - DIGESTED SEWAGE SLUDGE TOROADSIDE, CONTAINED.
Activity Preceding Spill:
Property 2nd Watershed:
Property Tertiary Watershed:
Sector Type:
SAC Action Class:
Source Type:

Site: **MOTOR VEHICLE** **Database:**
NIAGARA STREET IN FRONT OF SEAWAY MALL MOTOR VEHICLE (OPERATING FLUID) WELLAND CITY ON **SPL**

Ref No:	69497	Municipality No:	18104
Year:		Nature of Damage:	
Incident Dt:	4/21/1992	Discharger Report:	
MOE Response:		Material Group:	
Dt MOE Arvl on Scn:		Health/Env Conseq:	
MOE Reported Dt:	4/21/1992	Agency Involved:	NIAGARA R.M. WORKS & POLICE
Dt Document Closed:			
Site No:			
Site County/District:			
Site Geo Ref Meth:			
Site District Office:			
Nearest Watercourse:			
Site Name:			
Site Address:			
Site Region:			
Site Municipality:	WELLAND CITY		
Site Lot:			
Site Conc:			
Site Geo Ref Accu:			
Site Map Datum:			
Northing:			
Easting:			
Incident Cause:	OTHER TRANSPORTATION ACCIDENT		
Incident Event:			
Environment Impact:	NOT ANTICIPATED		
Nature of Impact:			
Contaminant Qty:			
System Facility Address:			
Client Name:			
Client Type:			
Call Report Location Geodata:			
Contaminant Code:			
Contaminant Name:			
Contaminant Limit 1:			
Contam Limit Freq 1:			
Contaminant UN No 1:			
Receiving Medium:	LAND		
Receiving Environment:			
Incident Reason:	ERROR		
Incident Summary:	MOTOR VEHICLE: 10 L PAINTTO ROAD IN VEHICLE ACCIDENT		
Activity Preceding Spill:			

Property 2nd Watershed:
Property Tertiary Watershed:
Sector Type:
SAC Action Class:
Source Type:

Appendix: Database Descriptions

Environmental Risk Information Services (ERIS) can search the following databases. The extent of historical information varies with each database and current information is determined by what is publicly available to ERIS at the time of update. **Note:** Databases denoted with " * " indicates that the database will no longer be updated. See the individual database description for more information.

Abandoned Aggregate Inventory:

Provincial

[AAGR](#)

The MAAP Program maintains a database of abandoned pits and quarries. Please note that the database is only referenced by lot and concession and city/town location. The database provides information regarding the location, type, size, land use, status and general comments.*

Government Publication Date: Sept 2002*

Aggregate Inventory:

Provincial

[AGR](#)

The Ontario Ministry of Northern Development, Mines, Natural Resources and Forestry (ONDMNRF) maintains this database of pits and quarries. The database provides information regarding the registered owner/operator, location name, operation type, approval type, and maximum annual tonnage.

Government Publication Date: Up to Oct 2022

Abandoned Mine Information System:

Provincial

[AMIS](#)

The Abandoned Mines Information System contains data on known abandoned and inactive mines located on both Crown and privately held lands. The information was provided by the Ministry of Northern Development and Mines (MNDM), with the following disclaimer: "the database provided has been compiled from various sources, and the Ministry of Northern Development and Mines makes no representation and takes no responsibility that such information is accurate, current or complete". Reported information includes official mine name, status, background information, mine start/end date, primary commodity, mine features, hazards and remediation.

Government Publication Date: 1800-Mar 2022

Anderson's Waste Disposal Sites:

Private

[ANDR](#)

The information provided in this database was collected by examining various historical documents which aimed to characterize the likely position of former waste disposal sites from 1860 to present. The research initiative behind the creation of this database was to identify those sites that are missing from the Ontario MOE Waste Disposal Site Inventory, as well as to provide revisions and corrections to the positions and descriptions of sites currently listed in the MOE inventory. In addition to historic waste disposal facilities, the database also identifies certain auto wreckers and scrap yards that have been extrapolated from documentary sources. Please note that the data is not warranted to be complete, exhaustive or authoritative. The information was collected for research purposes only.

Government Publication Date: 1860s-Present

Aboveground Storage Tanks:

Provincial

[AST](#)

Historical listing of aboveground storage tanks made available by the Department of Natural Resources and Forestry. Includes tanks used to hold water or petroleum. This dataset has been retired as of September 25, 2014 and will no longer be updated.

Government Publication Date: May 31, 2014

Automobile Wrecking & Supplies:

Private

[AUWR](#)

This database provides an inventory of known locations that are involved in the scrap metal, automobile wrecking/recycling, and automobile parts & supplies industry. Information is provided on the company name, location and business type.

Government Publication Date: 1999-Feb 28, 2022

Borehole:

Provincial

[BORE](#)

A borehole is the generalized term for any narrow shaft drilled in the ground, either vertically or horizontally. The information here includes geotechnical investigations or environmental site assessments, mineral exploration, or as a pilot hole for installing piers or underground utilities. Information is from many sources such as the Ministry of Transportation (MTO) boreholes from engineering reports and projects from the 1950 to 1990's in Southern Ontario. Boreholes from the Ontario Geological Survey (OGS) including The Urban Geology Analysis Information System (UGAIS) and the York Peel Durham Toronto (YPDT) database of the Conservation Authority Moraine Coalition. This database will include fields such as location, stratigraphy, depth, elevation, year drilled, etc. For all water well data or oil and gas well data for Ontario please refer to WWIS and OOGW.

Government Publication Date: 1875-Jul 2018

Certificates of Approval:

Provincial CA

This database contains the following types of approvals: Air & Noise, Industrial Sewage, Municipal & Private Sewage, Waste Management Systems and Renewable Energy Approvals. The MOE in Ontario states that any facility that releases emissions to the atmosphere, discharges contaminants to ground or surface water, provides potable water supplies, or stores, transports or disposes of waste, must have a Certificate of Approval before it can operate lawfully. Fields include approval number, business name, address, approval date, approval type and status. This database will no longer be updated, as CofA's have been replaced by either Environmental Activity and Sector Registry (EASR) or Environmental Compliance Approval (ECA). Please refer to those individual databases for any information after Oct.31, 2011.

Government Publication Date: 1985-Oct 30, 2011*

Dry Cleaning Facilities:

Federal CDRY

List of dry cleaning facilities made available by Environment and Climate Change Canada. Environment and Climate Change Canada's Tetrachloroethylene (Use in Dry Cleaning and Reporting Requirements) Regulations (SOR/2003-79) are intended to reduce releases of tetrachloroethylene to the environment from dry cleaning facilities.

Government Publication Date: Jan 2004-Dec 2021

Commercial Fuel Oil Tanks:

Provincial CFOT

Locations of commercial underground fuel oil tanks. This is not a comprehensive or complete inventory of commercial fuel tanks in the province; this listing is a copy of records of registered commercial underground fuel oil tanks obtained under Access to Public Information.

Note that the following types of tanks do not require registration: waste oil tanks in apartments, office buildings, residences, etc.; aboveground gas or diesel tanks. Records are not verified for accuracy or completeness.

Government Publication Date: Feb 28, 2022

Chemical Manufacturers and Distributors:

Private CHEM

This database includes information from both a one time study conducted in 1992 and private source and is a listing of facilities that manufacture or distribute chemicals. The production of these chemical substances may involve one or more chemical reactions and/or chemical separation processes (i.e. fractionation, solvent extraction, crystallization, etc.).

Government Publication Date: 1999-Jan 31, 2020

Chemical Register:

Private CHM

This database includes a listing of locations of facilities within the Province or Territory that either manufacture and/or distributes chemicals.

Government Publication Date: 1999-Feb 28, 2023

Compressed Natural Gas Stations:

Private CNG

Canada has a network of public access compressed natural gas (CNG) refuelling stations. These stations dispense natural gas in compressed form at 3,000 pounds per square inch (psi), the pressure which is allowed within the current Canadian codes and standards. The majority of natural gas refuelling is located at existing retail gasoline that have a separate refuelling island for natural gas. This list of stations is made available by the Canadian Natural Gas Vehicle Alliance.

Government Publication Date: Dec 2012 -Aug 2023

Inventory of Coal Gasification Plants and Coal Tar Sites:

Provincial COAL

This inventory includes both the "Inventory of Coal Gasification Plant Waste Sites in Ontario-April 1987" and the Inventory of Industrial Sites Producing or Using Coal Tar and Related Tars in Ontario-November 1988) collected by the MOE. It identifies industrial sites that produced and continue to produce or use coal tar and other related tars. Detailed information is available and includes: facility type, size, land use, information on adjoining properties, soil condition, site operators/occupants, site description, potential environmental impacts and historic maps available. This was a one-time inventory.*

Government Publication Date: Apr 1987 and Nov 1988*

Compliance and Convictions:

Provincial CONV

This database summarizes the fines and convictions handed down by the Ontario courts beginning in 1989. Companies and individuals named here have been found guilty of environmental offenses in Ontario courts of law.

Government Publication Date: 1989-Sep 2023

Certificates of Property Use:

Provincial CPU

This is a subset taken from Ontario's Environmental Registry (EBR) database. It will include CPU's on the registry such as (EPA s. 168.6) - Certificate of Property Use.

Government Publication Date: 1994 - Aug 31, 2023

Drill Hole Database:

Provincial [DRL](#)

The Ontario Drill Hole Database contains information on more than 113,000 percussion, overburden, sonic and diamond drill holes from assessment files on record with the department of Mines and Minerals. Please note that limited data is available for southern Ontario, as it was the last area to be completed. The database was created when surveys submitted to the Ministry were converted in the Assessment File Research Image Database (AFRI) project. However, the degree of accuracy (coordinates) as to the exact location of drill holes is dependent upon the source document submitted to the MNDM. Levels of accuracy used to locate holes are: centering on the mining claim; a sketch of the mining claim; a 1:50,000 map; a detailed company map; or from submitted a "Report of Work".

Government Publication Date: 1886 - Oct 2022

Delisted Fuel Tanks:

Provincial [DTNK](#)

List of fuel storage tank sites that were once found in - and have since been removed from - the list of fuel storage tanks made available by the regulatory agency under Access to Public Information.

Government Publication Date: Feb 28, 2022

Environmental Activity and Sector Registry:

Provincial [EASR](#)

On October 31, 2011, a smarter, faster environmental approvals system came into effect in Ontario. The EASR allows businesses to register certain activities with the ministry, rather than apply for an approval. The registry is available for common systems and processes, to which preset rules of operation can be applied. The EASR is currently available for: heating systems, standby power systems and automotive refinishing. Businesses whose activities aren't subject to the EASR may apply for an ECA (Environmental Compliance Approval), Please see our ECA database.

Government Publication Date: Oct 2011- Aug 31, 2023

Environmental Registry:

Provincial [EBR](#)

The Environmental Registry lists proposals, decisions and exceptions regarding policies, Acts, instruments, or regulations that could significantly affect the environment. Through the Registry, thirteen provincial ministries notify the public of upcoming proposals and invite their comments. For example, if a local business is requesting a permit, license, or certificate of approval to release substances into the air or water; these are notified on the registry. Data includes: Approval for discharge into the natural environment other than water (i.e. Air) - EPA s. 9, Approval for sewage works - OWRA s. 53(1), and EPA s. 27 - Approval for a waste disposal site. For information regarding Permit to Take Water (PTTW), Certificate of Property Use (CPU) and (ORD) Orders please refer to those individual databases.

Government Publication Date: 1994 - Aug 31, 2023

Environmental Compliance Approval:

Provincial [ECA](#)

On October 31, 2011, a smarter, faster environmental approvals system came into effect in Ontario. In the past, a business had to apply for multiple approvals (known as certificates of approval) for individual processes and pieces of equipment. Today, a business either registers itself, or applies for a single approval, depending on the types of activities it conducts. Businesses whose activities aren't subject to the EASR may apply for an ECA. A single ECA addresses all of a business's emissions, discharges and wastes. Separate approvals for air, noise and waste are no longer required. This database will also include Renewable Energy Approvals. For certificates of approval prior to Nov 1st, 2011, please refer to the CA database. For all Waste Disposal Sites please refer to the WDS database.

Government Publication Date: Oct 2011- Aug 31, 2023

Environmental Effects Monitoring:

Federal [EEM](#)

The Environmental Effects Monitoring program assesses the effects of effluent from industrial or other sources on fish, fish habitat and human usage of fisheries resources. Since 1992, pulp and paper mills have been required to conduct EEM studies under the Pulp and Paper Effluent Regulations. This database provides information on the mill name, geographical location and sub-lethal toxicity data.

Government Publication Date: 1992-2007*

ERIS Historical Searches:

Private [EHS](#)

ERIS has compiled a database of all environmental risk reports completed since March 1999. Available fields for this database include: site location, date of report, type of report, and search radius. As per all other databases, the ERIS database can be referenced on both the map and "Statistical Profile" page.

Government Publication Date: 1999-Jun 30, 2023

Environmental Issues Inventory System:

Federal [EIIS](#)

The Environmental Issues Inventory System was developed through the implementation of the Environmental Issues and Remediation Plan. This plan was established to determine the location and severity of contaminated sites on inhabited First Nation reserves, and where necessary, to remediate those that posed a risk to health and safety; and to prevent future environmental problems. The EIIS provides information on the reserve under investigation, inventory number, name of site, environmental issue, site action (Remediation, Site Assessment), and date investigation completed.

Government Publication Date: 1992-2001*

Emergency Management Historical Event:

Provincial **EMHE**

List of locations of historical occurrences of emergency events, including those assigned to the Ministry of Natural Resources by Order-In-Council (OIC) under the Emergency Management and Civil Protection Act, as well as events where MNR provided requested emergency response assistance. Many of these events will have involved community evacuations, significant structural loss, and/or involvement of MNR emergency response staff. These events fall into one of ten (10) type categories: Dam Failure; Drought / Low Water; Erosion; Flood; Forest Fire; Soil and Bedrock Instability; Petroleum Resource Center Event, EMO Requested Assistance, Continuity of Operations Event, Other Requested Assistance. EMHE record details are reproduced by ERIS under License with the Ontario Ministry of Natural Resources © Queen's Printer for Ontario, 2017.

Government Publication Date: Apr 30, 2022

Environmental Penalty Annual Report:

Provincial **EPAR**

This database contains data from Ontario's annual environmental penalty report published by the Ministry of the Environment and Climate Change. These reports provide information on environmental penalties for land / water violations issued to companies in one of the nine industrial sectors covered by the Municipal Industrial Strategy for Abatement (MISA) regulations.

Government Publication Date: Jan 1, 2011 - Dec 31, 2022

List of Expired Fuels Safety Facilities:

Provincial **EXP**

List of facilities and tanks for which there was once a fuel registration. This is not a comprehensive or complete inventory of expired tanks/tank facilities in the province; this listing is a copy of previously registered tanks and facilities obtained under Access to Public Information. Includes private fuel outlets, bulk plants, fuel oil tanks, gasoline stations, marinas, propane filling stations, liquid fuel tanks, piping systems, etc; includes tanks which have been removed from the ground.

Notes: registration was not required for private fuel underground/aboveground storage tanks prior to January 1990, nor for furnace oil tanks prior to May 1, 2002; registration is not required for waste oil tanks in apartments, office buildings, residences, etc., or aboveground gas or diesel tanks. Records are not verified for accuracy or completeness.

Government Publication Date: Feb 28, 2022

Federal Convictions:

Federal **FCON**

Environment Canada maintains a database referred to as the "Environmental Registry" that details prosecutions under the Canadian Environmental Protection Act (CEPA) and the Fisheries Act (FA). Information is provided on the company name, location, charge date, offence and penalty.

Government Publication Date: 1988-Jun 2007*

Contaminated Sites on Federal Land:

Federal **FCS**

The Federal Contaminated Sites Inventory includes information on known federal contaminated sites under the custodianship of departments, agencies and consolidated Crown corporations as well as those that are being or have been investigated to determine whether they have contamination arising from past use that could pose a risk to human health or the environment. The inventory also includes non-federal contaminated sites for which the Government of Canada has accepted some or all financial responsibility. It does not include sites where contamination has been caused by, and which are under the control of, enterprise Crown corporations, private individuals, firms or other levels of government. Includes fire training sites and sites at which Per- and Polyfluoroalkyl Substances (PFAS) are a concern.

Government Publication Date: Jun 2000-Jun 2023

Fisheries & Oceans Fuel Tanks:

Federal **FOFT**

Fisheries & Oceans Canada maintains an inventory of aboveground & underground fuel storage tanks located on Fisheries & Oceans property or controlled by DFO. Our inventory provides information on the site name, location, tank owner, tank operator, facility type, storage tank location, tank contents & capacity, and date of tank installation.

Government Publication Date: 1964-Sep 2019

Federal Identification Registry for Storage Tank Systems (FIRSTS):

Federal **FRST**

A list of federally regulated Storage tanks from the Federal Identification Registry for Storage Tank Systems (FIRSTS). FIRSTS is Environment and Climate Change Canada's database of storage tank systems subject to the Storage Tank for Petroleum Products and Allied Petroleum Products Regulations. The main objective of the Regulations is to prevent soil and groundwater contamination from storage tank systems located on federal and aboriginal lands. Storage tank systems that do not have a valid identification number displayed in a readily visible location on or near the storage tank system may be refused product delivery.

Government Publication Date: May 31, 2018

Fuel Storage Tank:

Provincial **FST**

List of registered private and retail fuel storage tanks. This is not a comprehensive or complete inventory of private and retail fuel storage tanks in the province; this listing is a copy of registered private and retail fuel storage tanks, obtained under Access to Public Information.

Notes: registration was not required for private fuel underground/aboveground storage tanks prior to January 1990, nor for furnace oil tanks prior to May 1, 2002; registration is not required for waste oil tanks in apartments, office buildings, residences, etc., or aboveground gas or diesel tanks. Records are not verified for accuracy or completeness.

Government Publication Date: Feb 28, 2022

Fuel Storage Tank - Historic:

Provincial

[FSTH](#)

The Fuels Safety Branch of the Ontario Ministry of Consumer and Commercial Relations maintained a database of all registered private fuel storage tanks. Public records of private fuel storage tanks are only available since the registration became effective in September 1989. This information is now collected by the Technical Standards and Safety Authority.

Government Publication Date: Pre-Jan 2010*

Ontario Regulation 347 Waste Generators Summary:

Provincial

[GEN](#)

Regulation 347 of the Ontario EPA defines a waste generation site as any site, equipment and/or operation involved in the production, collection, handling and/or storage of regulated wastes. A generator of regulated waste is required to register the waste generation site and each waste produced, collected, handled, or stored at the site. This database contains the registration number, company name and address of registered generators including the types of hazardous wastes generated. It includes data on waste generating facilities such as: drycleaners, waste treatment and disposal facilities, machine shops, electric power distribution etc. This information is a summary of all years from 1986 including the most currently available data. Some records may contain, within the company name, the phrase "See & Use..." followed by a series of letters and numbers. This occurs when one company is amalgamated with or taken over by another registered company. The number listed as "See & Use", refers to the new ownership and the other identification number refers to the original ownership. This phrase serves as a link between the 2 companies until operations have been fully transferred.

Government Publication Date: 1986-Oct 31, 2022

Greenhouse Gas Emissions from Large Facilities:

Federal

[GHG](#)

List of greenhouse gas emissions from large facilities made available by Environment Canada. Greenhouse gas emissions in kilotonnes of carbon dioxide equivalents (kt CO2 eq).

Government Publication Date: 2013-Dec 2020

TSSA Historic Incidents:

Provincial

[HINC](#)

List of historic incidences of spills and leaks of diesel, fuel oil, gasoline, natural gas, propane, and hydrogen recorded by the TSSA in their previous incident tracking system. The TSSA's Fuels Safety Program administers the Technical Standards & Safety Act 2000, providing fuel-related safety services associated with the safe transportation, storage, handling and use of fuels such as gasoline, diesel, propane, natural gas and hydrogen. Under this Act, the TSSA regulates fuel suppliers, storage facilities, transport trucks, pipelines, contractors and equipment or appliances that use fuels. Records are not verified for accuracy or completeness. This is not a comprehensive or complete inventory of historical fuel spills and leaks in the province. This listing is a copy of the data captured at one moment in time and is hence limited by the record date provided here.

Government Publication Date: 2006-June 2009*

Indian & Northern Affairs Fuel Tanks:

Federal

[IAFT](#)

The Department of Indian & Northern Affairs Canada (INAC) maintains an inventory of aboveground & underground fuel storage tanks located on both federal and crown land. Our inventory provides information on the reserve name, location, facility type, site/facility name, tank type, material & ID number, tank contents & capacity, and date of tank installation.

Government Publication Date: 1950-Aug 2003*

Fuel Oil Spills and Leaks:

Provincial

[INC](#)

Listing of spills and leaks of diesel, fuel oil, gasoline, natural gas, propane, and hydrogen reported to the Spills Action Centre (SAC). This is not a comprehensive or complete inventory of fuel-related leaks, spills, and incidents in the province; this listing is a copy of incidents reported to the SAC, obtained under Access to Public Information. Includes incidents from fuel-related hazards such as spills, fires, and explosions. Records are not verified for accuracy or completeness.

Government Publication Date: Feb 28, 2022

Landfill Inventory Management Ontario:

Provincial

[LIMO](#)

The Landfill Inventory Management Ontario (LIMO) database is updated every year, as the Ministry of the Environment, Conservation and Parks compiles new and updated information. Includes small and large landfills currently operating as well as those which are closed and historic. Operators of larger landfills provide landfill information for the previous operating year to the ministry for LIMO including: estimated amount of total waste received, landfill capacity, estimated total remaining landfill capacity, fill rates, engineering designs, reporting and monitoring details, size of location, service area, approved waste types, leachate of site treatment, contaminant attenuation zone and more. The small landfills include information such as site owner, site location and certificate of approval # and status.

Government Publication Date: Mar 21, 2022

Canadian Mine Locations:

Private

[MINE](#)

This information is collected from the Canadian & American Mines Handbook. The Mines database is a national database that provides over 290 listings on mines (listed as public companies) dealing primarily with precious metals and hard rocks. Listed are mines that are currently in operation, closed, suspended, or are still being developed (advanced projects). Their locations are provided as geographic coordinates (x, y and/or longitude, latitude). As of 2002, data pertaining to Canadian smelters and refineries has been appended to this database.

Government Publication Date: 1998-2009*

Mineral Occurrences:

Provincial

[MNR](#)

In the early 70's, the Ministry of Northern Development and Mines created an inventory of approximately 19,000 mineral occurrences in Ontario, in regard to metallic and industrial minerals, as well as some information on building stones and aggregate deposits. Please note that the "Horizontal Positional Accuracy" is approximately +/- 200 m. Many reference elements for each record were derived from field sketches using pace or chain/tape measurements against claim posts or topographic features in the area. The primary limiting factor for the level of positional accuracy is the scale of the source material. The testing of horizontal accuracy of the source materials was accomplished by comparing the plan metric (X and Y) coordinates of that point with the coordinates of the same point as defined from a source of higher accuracy.

Government Publication Date: 1846-Feb 2023

National Analysis of Trends in Emergencies System (NATES):

Federal

[NATE](#)

In 1974 Environment Canada established the National Analysis of Trends in Emergencies System (NATES) database, for the voluntary reporting of significant spill incidents. The data was to be used to assist in directing the work of the emergencies program. NATES ran from 1974 to 1994. Extensive information is available within this database including company names, place where the spill occurred, date of spill, cause, reason and source of spill, damage incurred, and amount, concentration, and volume of materials released.

Government Publication Date: 1974-1994*

Non-Compliance Reports:

Provincial

[NCPL](#)

The Ministry of the Environment provides information about non-compliant discharges of contaminants to air and water that exceed legal allowable limits, from regulated industrial and municipal facilities. A reported non-compliance failure may be in regard to a Control Order, Certificate of Approval, Sectoral Regulation or specific regulation/act.

Government Publication Date: Dec 31, 2021

National Defense & Canadian Forces Fuel Tanks:

Federal

[NDFT](#)

The Department of National Defense and the Canadian Forces maintains an inventory of all aboveground & underground fuel storage tanks located on DND lands. Our inventory provides information on the base name, location, tank type & capacity, tank contents, tank class, date of tank installation, date tank last used, and status of tank as of May 2001. This database will no longer be updated due to the new National Security protocols which have prohibited any release of this database.

Government Publication Date: Up to May 2001*

National Defense & Canadian Forces Spills:

Federal

[NDSP](#)

The Department of National Defense and the Canadian Forces maintains an inventory of spills to land and water. All spill sites have been classified under the "Transportation of Dangerous Goods Act - 1992". Our inventory provides information on the facility name, location, spill ID #, spill date, type of spill, as well as the quantity of substance spilled & recovered.

Government Publication Date: Mar 1999-Oct 2022

National Defence & Canadian Forces Waste Disposal Sites:

Federal

[NDWD](#)

The Department of National Defence and the Canadian Forces maintains an inventory of waste disposal sites located on DND lands. Where available, our inventory provides information on the base name, location, type of waste received, area of site, depth of site, year site opened/closed and status.

Government Publication Date: 2001-Apr 2007*

National Energy Board Pipeline Incidents:

Federal

[NEBI](#)

Locations of pipeline incidents from 2008 to present, made available by the Canada Energy Regulator (CER) - previously the National Energy Board (NEB). Includes incidents reported under the Onshore Pipeline Regulations and the Processing Plant Regulations related to pipelines under federal jurisdiction, does not include incident data related to pipelines under provincial or territorial jurisdiction.

Government Publication Date: 2008-Jun 30, 2021

National Energy Board Wells:

Federal

[NEBP](#)

The NEBW database contains information on onshore & offshore oil and gas wells that are outside provincial jurisdiction(s) and are thereby regulated by the National Energy Board. Data is provided regarding the operator, well name, well ID No./UWI, status, classification, well depth, spud and release date.

Government Publication Date: 1920-Feb 2003*

National Environmental Emergencies System (NEES):

Federal

NEES

In 2000, the Emergencies program implemented NEES, a reporting system for spills of hazardous substances. For the most part, this system only captured data from the Atlantic Provinces, some from Quebec and Ontario and a portion from British Columbia. Data for Alberta, Saskatchewan, Manitoba and the Territories was not captured. However, NEES is also a repository for previous Environment Canada spill datasets. NEES is composed of the historic datasets ' or Trends ' which dates from approximately 1974 to present. NEES Trends is a compilation of historic databases, which were merged and includes data from NATES (National Analysis of Trends in Emergencies System), ARTS (Atlantic Regional Trends System), and NEES. In 2001, the Emergencies Program determined that variations in reporting regimes and requirements between federal and provincial agencies made national spill reporting and trend analysis difficult to achieve. As a consequence, the department has focused efforts on capturing data on spills of substances which fall under its legislative authority only (CEPA and FA). As such, the NEES database will be decommissioned in December 2004.

Government Publication Date: 1974-2003*

National PCB Inventory:

Federal

NPCB

Environment Canada's National PCB inventory includes information on in-use PCB containing equipment in Canada including federal, provincial and private facilities. Federal out-of-service PCB containing equipment and PCB waste owned by the federal government or by federally regulated industries such as airlines, railway companies, broadcasting companies, telephone and telecommunications companies, pipeline companies, etc. are also listed. Although it is not Environment Canada's mandate to collect data on non-federal PCB waste, the National PCB inventory includes some information on provincial and private PCB waste and storage sites. Some addresses provided may be Head Office addresses and are not necessarily the location of where the waste is being used or stored.

Government Publication Date: 1988-2008*

National Pollutant Release Inventory 1993-2020:

Federal

NPR2

The National Pollutant Release Inventory (NPRI) is Canada's public inventory of pollutant releases (to air, water and land), disposals, and transfers for recycling. The inventory, managed by Environment and Climate Change Canada, tracks over 300 substances. Under the authority of the Canadian Environmental Protection Act (CEPA), owners or operators of facilities that meet published reporting requirements are required to report to the NPRI.

Government Publication Date: Sep 2020

National Pollutant Release Inventory - Historic:

Federal

NPRI

Environment Canada has defined the National Pollutant Release Inventory ("NPRI") as a federal government initiative designed to collect comprehensive national data regarding releases to air, water, or land, and waste transfers for recycling for more than 300 listed substances. This data holds historic records; current records are found in NPR2.

Government Publication Date: 1993-May 2017

Oil and Gas Wells:

Private

OGWE

The Nickle's Energy Group (publisher of the Daily Oil Bulletin) collects information on drilling activity including operator and well statistics. The well information database includes name, location, class, status and depth. The main Nickle's database is updated on a daily basis, however, this database is updated on a monthly basis. More information is available at www.nickles.com.

Government Publication Date: 1988-Aug 31, 2023

Ontario Oil and Gas Wells:

Provincial

OOGW

In 1998, the MNR handed over to the Ontario Oil, Gas and Salt Resources Corporation, the responsibility of maintaining a database of oil and gas wells drilled in Ontario. The OGSR Library has over 20,000+ wells in their database. Information available for all wells in the ERIS database include well owner/operator, location, permit issue date, and well cap date, license No., status, depth and the primary target (rock unit) of the well being drilled. All geology/stratigraphy table information, plus all water table information is also provide for each well record.

Government Publication Date: 1800-Aug 2023

Inventory of PCB Storage Sites:

Provincial

OPCB

The Ontario Ministry of Environment, Waste Management Branch, maintains an inventory of PCB storage sites within the province. Ontario Regulation 11/82 (Waste Management - PCB) and Regulation 347 (Generator Waste Management) under the Ontario EPA requires the registration of inactive PCB storage equipment and/or disposal sites of PCB waste with the Ontario Ministry of Environment. This database contains information on: 1) waste quantities; 2) major and minor sites storing liquid or solid waste; and 3) a waste storage inventory.

Government Publication Date: 1987-Oct 2004; 2012-Dec 2013

Orders:

Provincial

ORD

This is a subset taken from Ontario's Environmental Registry (EBR) database. It will include Orders on the registry such as (EPA s. 17) - Order for remedial work, (EPA s. 18) - Order for preventative measures, (EPA s. 43) - Order for removal of waste and restoration of site, (EPA s. 44) - Order for conformity with Act for waste disposal sites, (EPA s. 136) - Order for performance of environmental measures.

Government Publication Date: 1994 - Aug 31, 2023

Canadian Pulp and Paper:

Private

PAP

This information is part of the Pulp and Paper Canada Directory. The Directory provides a comprehensive listing of the locations of pulp and paper mills and the products that they produce.

Government Publication Date: 1999, 2002, 2004, 2005, 2009-2014

Parks Canada Fuel Storage Tanks:

Federal

PCFT

Canadian Heritage maintains an inventory of known fuel storage tanks operated by Parks Canada, in both National Parks and at National Historic Sites. The database details information on site name, location, tank install/removal date, capacity, fuel type, facility type, tank design and owner/operator.

Government Publication Date: 1920-Jan 2005*

Pesticide Register:

Provincial

PES

The Ontario Ministry of the Environment and Climate Change maintains a database of licensed operators and vendors of registered pesticides.

Government Publication Date: Oct 2011- Aug 31, 2023

NPRI Reporters - PFAS Substances:

Federal

PFCH

The National Pollutant Release Inventory (NPRI) is Canada's public inventory of releases, disposals, and transfers, tracking over 320 pollutants. Per- and polyfluoroalkyl substances (PFAS) are a group of over 4,700 human-made substances for which adverse environmental and health effects have been observed. This listing of PFAS substance reporters includes those NPRI facilities that reported substances that are found in either: a) the Comprehensive Global Database of PFASs compiled by the Organisation for Economic Co-operation and Development (OECD), b) the US Environmental Protection Agency (US EPA) Master List of PFAS Substances, c) the US EPA list of PFAS chemicals without explicit structures, or d) the US EPA list of PFAS structures (encompassing the largest set of structures having sufficient levels of fluorination to potentially impart PFAS-type properties).

Government Publication Date: Sep 2020

Potential PFAS Handlers from NPRI:

Federal

PFHA

The National Pollutant Release Inventory (NPRI) is Canada's public inventory of releases, disposals, and transfers, tracking over 320 pollutants. Per- and polyfluoroalkyl substances (PFAS) are a group of over 4,700 human-made substances for which adverse environmental and health effects have been observed. This list of potential PFAS handlers includes those NPRI facilities that reported business activity (NAICS code) included in the US Environmental Protection Agency (US EPA) list of Potential PFAS-Handling Industry Sectors, further described as operating in industry sectors where literature reviews indicate that PFAS may be handled and/or released. Inclusion of a facility in this listing does not indicate that PFAS are being manufactured, processed, used, or released by the facility - these are facilities that potentially handle PFAS based on their industrial profile.

Government Publication Date: Sep 2020

Pipeline Incidents:

Provincial

PINC

List of pipeline incidents (strikes, leaks, spills). This is not a comprehensive or complete inventory of pipeline incidents in the province; this listing is an historical copy of records previously obtained under Access to Public Information. Records are not verified for accuracy or completeness.

Government Publication Date: Feb 28, 2021

Private and Retail Fuel Storage Tanks:

Provincial

PRT

The Fuels Safety Branch of the Ontario Ministry of Consumer and Commercial Relations maintained a database of all registered private fuel storage tanks and licensed retail fuel outlets. This database includes an inventory of locations that have gasoline, oil, waste oil, natural gas and/or propane storage tanks on their property. The MCCR no longer collects this information. This information is now collected by the Technical Standards and Safety Authority (TSSA).

Government Publication Date: 1989-1996*

Permit to Take Water:

Provincial

PTTW

This is a subset taken from Ontario's Environmental Registry (EBR) database. It will include PTTW's on the registry such as OWRA s. 34 - Permit to take water.

Government Publication Date: 1994 - Aug 31, 2023

Ontario Regulation 347 Waste Receivers Summary:

Provincial

REC

Part V of the Ontario Environmental Protection Act ("EPA") regulates the disposal of regulated waste through an operating waste management system or a waste disposal site operated or used pursuant to the terms and conditions of a Certificate of Approval or a Provisional Certificate of Approval. Regulation 347 of the Ontario EPA defines a waste receiving site as any site or facility to which waste is transferred by a waste carrier. A receiver of regulated waste is required to register the waste receiving facility. This database represents registered receivers of regulated wastes, identified by registration number, company name and address, and includes receivers of waste such as: landfills, incinerators, transfer stations, PCB storage sites, sludge farms and water pollution control plants. This information is a summary of all years from 1986 including the most currently available data.

Government Publication Date: 1986-1990, 1992-2021

Record of Site Condition:

Provincial **RSC**

The Record of Site Condition (RSC) is part of the Ministry of the Environment's Brownfields Environmental Site Registry. Protection from environmental cleanup orders for property owners is contingent upon documentation known as a record of site condition (RSC) being filed in the Environmental Site Registry. In order to file an RSC, the property must have been properly assessed and shown to meet the soil, sediment and groundwater standards appropriate for the use (such as residential) proposed to take place on the property. The Record of Site Condition Regulation (O. Reg. 153/04) details requirements related to site assessment and clean up.

RSCs filed after July 1, 2011 will also be included as part of the new (O.Reg. 511/09).

Government Publication Date: 1997-Sept 2001, Oct 2004-Aug 2023

Retail Fuel Storage Tanks:

Private **RST**

This database includes an inventory of retail fuel outlet locations (including marinas) that have on their property gasoline, oil, waste oil, natural gas and / or propane storage tanks.

Government Publication Date: 1999-Feb 28, 2023

Scott's Manufacturing Directory:

Private **SCT**

Scott's Directories is a data bank containing information on over 200,000 manufacturers across Canada. Even though Scott's listings are voluntary, it is the most comprehensive database of Canadian manufacturers available. Information concerning a company's address, plant size, and main products are included in this database.

Government Publication Date: 1992-Mar 2011*

Ontario Spills:

Provincial **SPL**

List of spills and incidents made available by the Ministry of the Environment, Conservation and Parks. This database identifies information such as location (approximate), type and quantity of contaminant, date of spill, environmental impact, cause, nature of impact, etc. Information from 1988-2002 was part of the ORIS (Occurrence Reporting Information System). The SAC (Spills Action Centre) handles all spills reported in Ontario. Regulations for spills in Ontario are part of the MOE's Environmental Protection Act, Part X. The Ministry of the Environment, Conservation and Parks cites the coronavirus pandemic as an explanation for delays in releasing data pursuant to requests. This database includes spill incidents that occurred in March, May, July, and August 2022, and January 2023 in addition to those listed in the Government Publication Date.

Government Publication Date: 1988-Oct 2021; see description

Wastewater Discharger Registration Database:

Provincial **SRDS**

Facilities that report either municipal treated wastewater effluent or industrial wastewater discharges under the Effluent Monitoring and Effluent Limits (EMEL) and Municipal/Industrial Strategy for Abatement Regulations. The Municipal/Industrial Strategy for Abatement (MISA) division of the Ontario Ministry of Environment keeps record of direct dischargers of toxic pollutants within nine sectors including: Electric Power Generation, Mining, Petroleum Refining, Organic Chemicals, Inorganic Chemicals, Pulp & Paper, Metal Casting, Iron & Steel, and Quarries.

Government Publication Date: 1990-Dec 31, 2020

Anderson's Storage Tanks:

Private **TANK**

The information provided in this database was collected by examining various historical documents, which identified the location of former storage tanks, containing substances such as fuel, water, gas, oil, and other various types of miscellaneous products. Information is available in regard to business operating at tank site, tank location, permit year, permit & installation type, no. of tanks installed & configuration and tank capacity. Data contained within this database pertains only to the city of Toronto and is not warranted to be complete, exhaustive or authoritative. The information was collected for research purposes only.

Government Publication Date: 1915-1953*

Transport Canada Fuel Storage Tanks:

Federal **TCFT**

List of fuel storage tanks currently or previously owned or operated by Transport Canada. This inventory also includes tanks on The Pickering Lands, which refers to 7,530 hectares (18,600 acres) of land in Pickering, Markham, and Uxbridge owned by the Government of Canada since 1972; properties on this land has been leased by the government since 1975, and falls under the Site Management Policy of Transport Canada, but is administered by Public Works and Government Services Canada. This inventory provides information on the site name, location, tank age, capacity and fuel type.

Government Publication Date: 1970 - Apr 2023

Variances for Abandonment of Underground Storage Tanks:

Provincial **VAR**

Listing of variances granted for storage tank abandonment. This is not a comprehensive or complete inventory of tank abandonment variances in the province; this listing is a copy of tank abandonment variance records previously obtained under Access to Public Information. In Ontario, registered underground storage tanks must be removed within two years of disuse; if removal of a tank is not feasible, an application may be sought for a variance from this code requirement.

Records are not verified for accuracy or completeness.

Government Publication Date: Feb 28, 2022

Waste Disposal Sites - MOE CA Inventory:

Provincial

[WDS](#)

The Ontario Ministry of Environment, Waste Management Branch, maintains an inventory of known open (active or inactive) and closed disposal sites in the Province of Ontario. Active sites maintain a Certificate of Approval, are approved to receive and are receiving waste. Inactive sites maintain Certificate(s) of Approval but are not receiving waste. Closed sites are not receiving waste. The data contained within this database was compiled from the MOE's Certificate of Approval database. Locations of these sites may be cross-referenced to the Anderson database described under ERIS's Private Source Database section, by the CA number. All new Environmental Compliance Approvals handed out after Oct 31, 2011 for Waste Disposal Sites will still be found in this database.

Government Publication Date: Oct 2011- Aug 31, 2023

Waste Disposal Sites - MOE 1991 Historical Approval Inventory:

Provincial

[WDSH](#)

In June 1991, the Ontario Ministry of Environment, Waste Management Branch, published the "June 1991 Waste Disposal Site Inventory", of all known active and closed waste disposal sites as of October 30st, 1990. For each "active" site as of October 31st 1990, information is provided on site location, site/CA number, waste type, site status and site classification. For each "closed" site as of October 31st 1990, information is provided on site location, site/CA number, closure date and site classification. Locations of these sites may be cross-referenced to the Anderson database described under ERIS's Private Source Database section, by the CA number.

Government Publication Date: Up to Oct 1990*

Water Well Information System:

Provincial

[WWIS](#)

This database describes locations and characteristics of water wells found within Ontario in accordance with Regulation 903. It includes such information as coordinates, construction date, well depth, primary and secondary use, pump rate, static water level, well status, etc. Also included are detailed stratigraphy information, approximate depth to bedrock and the approximate depth to the water table.

Government Publication Date: Mar 31 2023

Definitions

Database Descriptions: This section provides a detailed explanation for each database including: source, information available, time coverage, and acronyms used. They are listed in alphabetic order.

Detail Report: This is the section of the report which provides the most detail for each individual record. Records are summarized by location, starting with the project property followed by records in closest proximity.

Distance: The distance value is the distance between plotted points, not necessarily the distance between the sites' boundaries. All values are an approximation.

Direction: The direction value is the compass direction of the site in respect to the project property and/or center point of the report.

Elevation: The elevation value is taken from the location at which the records for the site address have been plotted. All values are an approximation. Source: Google Elevation API.

Executive Summary: This portion of the report is divided into 3 sections:

'Report Summary'- Displays a chart indicating how many records fall on the project property and, within the report search radii.

'Site Report Summary'-Project Property'- This section lists all the records which fall on the project property. For more details, see the 'Detail Report' section.

'Site Report Summary-Surrounding Properties'- This section summarizes all records on adjacent properties, listing them in order of proximity from the project property. For more details, see the 'Detail Report' section.

Map Key: The map key number is assigned according to closest proximity from the project property. Map Key numbers always start at #1. The project property will always have a map key of '1' if records are available. If there is a number in brackets beside the main number, this will indicate the number of records on that specific property. If there is no number in brackets, there is only one record for that property.

The symbol and colour used indicates 'elevation': the red inverted triangle will dictate 'ERIS Sites with Lower Elevation', the yellow triangle will dictate 'ERIS Sites with Higher Elevation' and the orange square will dictate 'ERIS Sites with Same Elevation.'

Unplottables: These are records that could not be mapped due to various reasons, including limited geographic information. These records may or may not be in your study area, and are included as reference.